1984

# TIGER

Dan L. Callahan Jr.

4/19/54

"Big Wheel" Shoft

# The TIGER

1954

# FOREWORD

*With this puppet show we open "The Tiger" with its varied acts. We proudly present this as an undying record; one that will rekindle a spark of loyalty each time you open the play to rewatch this, our show.*

# CONTENTS


*Act I Administration*

*Act II Classes*

*Act III Features*

*Act IV Athletics*

*Act V Organizations*

*Act VI Snapshots*

*Act VII Advertisements*

# DEDICATION

*To those "Trinity High" men, who unselfishly gave their time and some their lives in Korea that we might enjoy freedom of speech and worship and freedom from want and fear, we humbly dedicate this record.*

# Annual Staff

Betty Shaw ..... *Editor*
Billie Lou Brown and Louis Mainer ..... *Assistant Editors*
Dan Calihan, Cynthia Cohen and Joe Frank Thornton ..... *Business Managers*
Bobbie Lee Bell ..... *Art Editor*
Willard Moore ..... *Photography Editor*
John Martin, Don Owens, and Freddie Shipp ..... *Sports Editors*
Bobbie Scarborough ..... *Snapshots Editor*
Joyce Clegg and Vistula E. Reeves ..... *Sponsors*

## CLUB MEMBERS

Ross Anderson
Gloria Arnold
Oneal Atkinson
Betty Jean Baker
Dorothy Baugh
John Horace Bell
Carol Conner
Joyce Conner
David Chandler
Mary Frances Cleveland
Joan Copley
Carl Duff
Charles Duff
Audie Mae English
Viva Gates
Almeda Gilbert
Narcissa Hare
Zelda Johnson
Don Jones
Annie Faye Kennedy
Maudine King
Hazel Kingsley
Margaret LaCaze
Charles LaCaze
Jean Lawrence
Bobby Mansell
Shirley McCoy
Virginia McCoy
Charlcya Moore
Janice Parr
Mablene Pollard
Bert Roberts
Shirley G. Sanders
Shirley Y. Sanders
Amelia Smith
Glenda Stilwell
Clinton Walker
Margie Walker
Macie Welch

# ACT II

# ADMIINISTRATION

*Fight , fight you Tigers*

# Superintendent's Message

The greatest challenge to the youth of our land is to have a common understanding of the past and have the ability to accept the good and thwart the bad. Youth should select the ideal as a goal of life and then through constant effort and rigid determination endeavor to achieve this objective. The most useful characteristic of an individual in acquiring success is his ability to think clearly, concisely, and independently on any problem. The destiny of our Democratic America and Democratic World rests upon the development of youth today into a citizenry capable of independent thinking, common understanding, and sound judgment.

O. T. Dinkins

# *Principals*

| | |
|---|---|
| JACK HINES | High School |
| FERRELL WHITTLESEY | Junior High |
| EDNA LANSBERRY | Elementary |

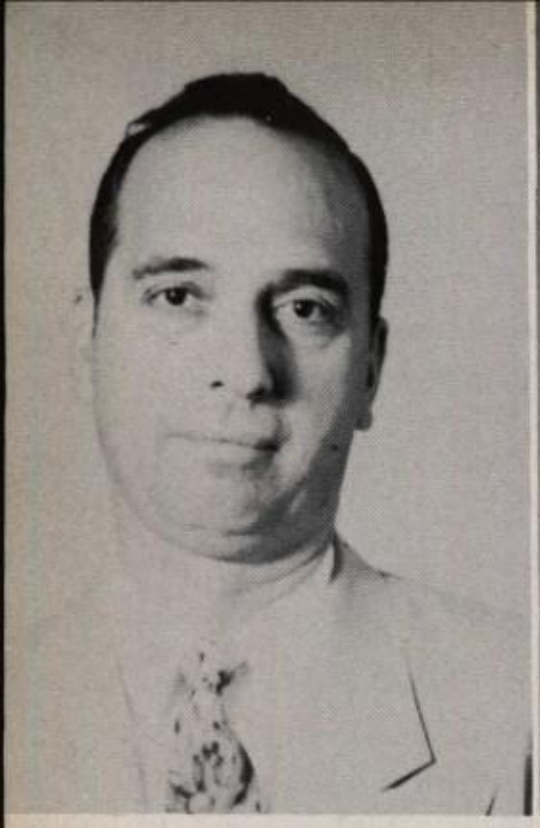

GLEA RAMEY, JR.
Secretary

DR. SAM R. BARNES

P. H. CAUTHAN, JR.

# School Board

A. D. FRIDAY
President

A. M. CHRISTIAN

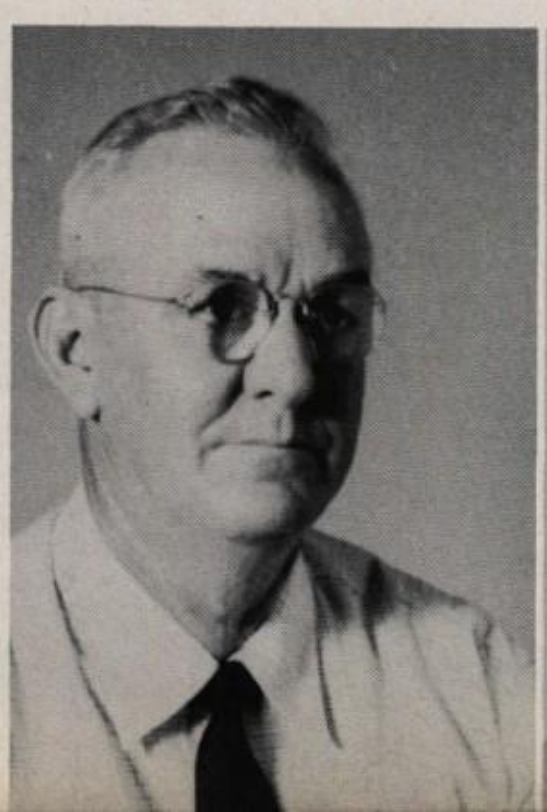

LLOYD PARR

W. I. STEVENSON

# *Faculty*

LUCILLE ARNOLD

BOBBY BEAL

MOSELLE BELL

RUTH BELL

IRENE CAMP

JOYCE CLEGG

# *Faculty*

PEARL COLLINS

BONNIE DYKES

ANN FISHER

DON FISHER

MARGIE GLOVER

MARGUERITE HARDY

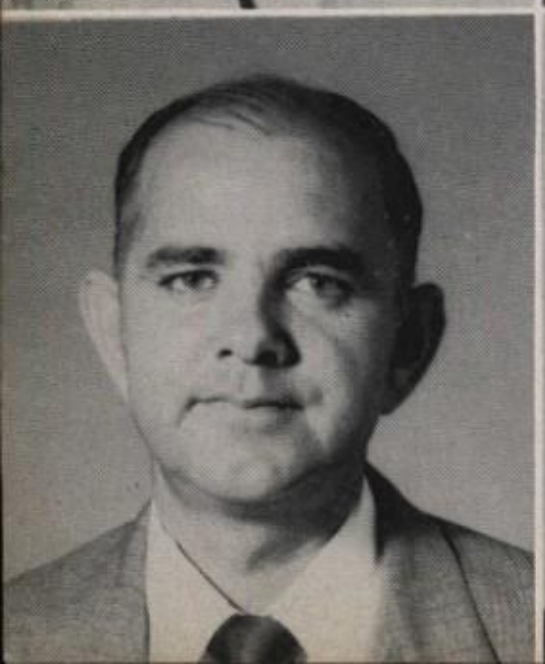

JACK HINES

EDNA LANSBERRY

# *Faculty*

OLIVE MAY
MAUDE MONTGOMERY

VISTULA E. REEVES
FLOY MAE RICHARDS

VIRGINIA SARGENT
ELEANOR H. SAUNDERS

W. A. THORNTON
FERRELL WHITTLESEY

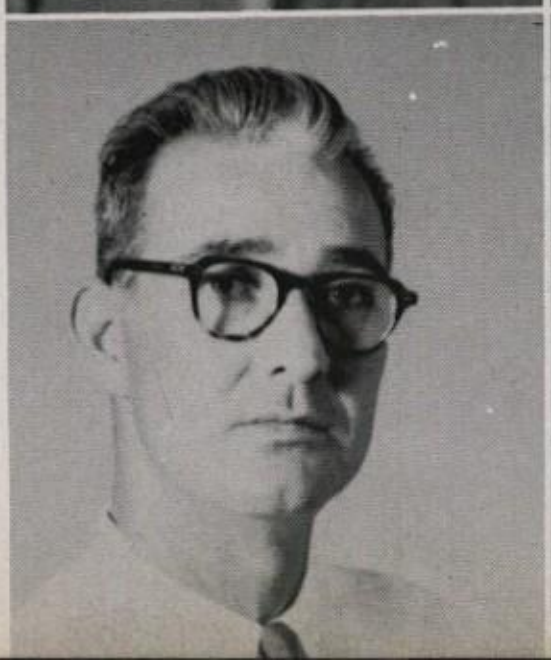

# Bus Drivers and School Cafeteria

E. E. BROWN
School Maintenance

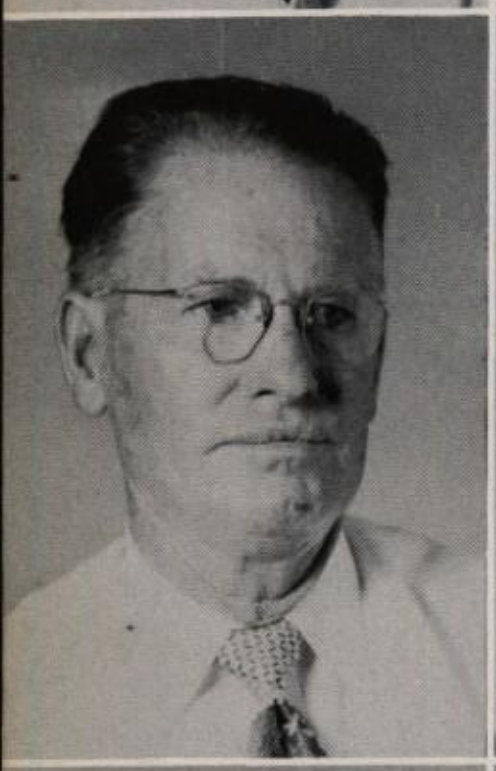

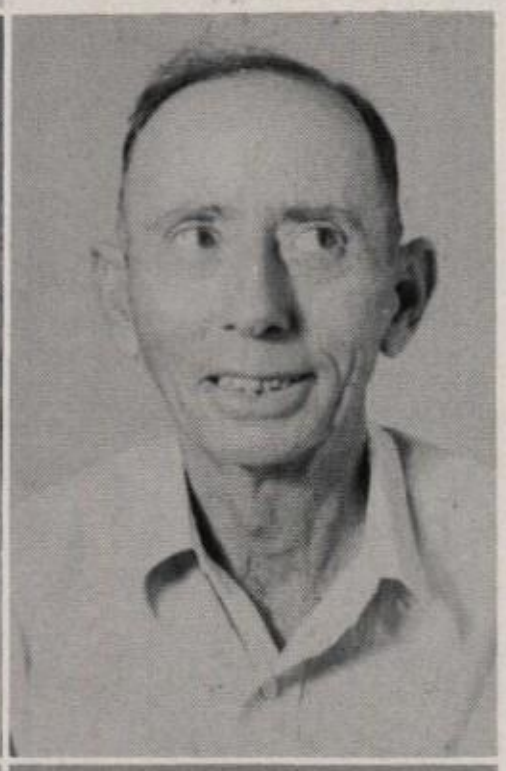

E. E. SEALE

A. T. STEPHENS

CHRISTEEN HUMPHERY

NANNIE B. ALEXANDER

LUNA MAE WALLING

CLEO WEISSINGER

# ACT III
# CLASSES

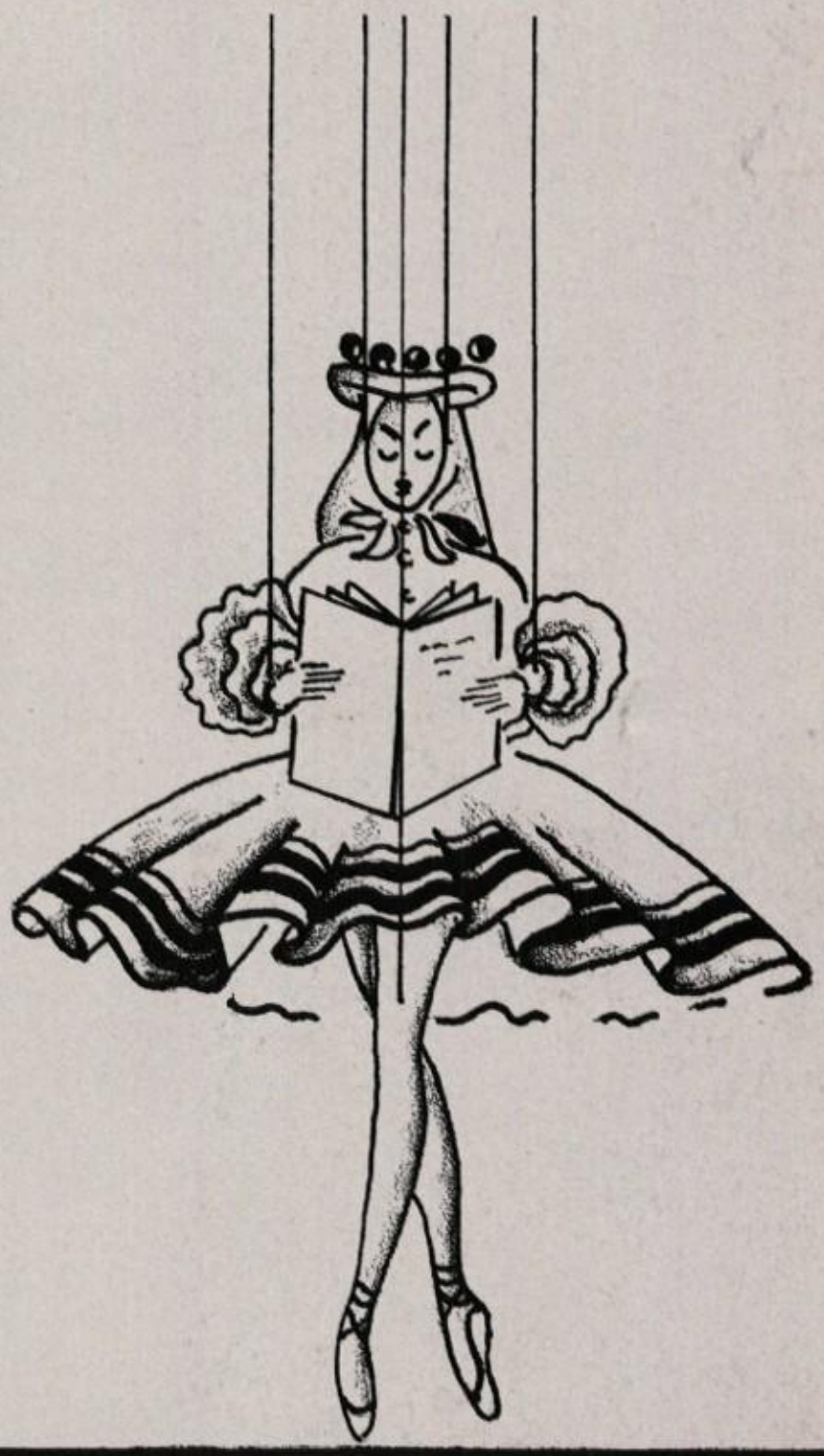

*Right on through!*

# Senior Class Officers

FREDDIE SHIPP — President
DON JONES — Vice President
BETTY JEAN BAKER — Secretary
CAROL CONNER — Treasurer

# Seniors

### Ross Anderson

Duke of Coronation Freshman Year; Vice President Sophomore Class; FFA Club 3 Years, Vice President Junior Year; Escort in May Fete Junior Year; President Junior Class; Football 3 Years, Lettered 2 Years; Basketball 4 Years, Lettered 2 Years; Baseball 3 Years, Lettered 3 Years; Rep. Boys' State Junior Year; Sweetheart FHA Club Sophomore and Junior Years.

### Oneal Atkinson

FFA Club 4 Years; Annual Club 1 Year; Basketball Letterman 2 Years; Student Council Homeroom Representative Junior Year.

### Betty Baker

FHA Club 4 Years; Annual Club 2 Years; Duchess of May Fete Junior Year; Secretary Class Senior Year; Best Dressed Girl Senior Year; Band 3 Years, Reporter Junior Year.

### Bobbie Lee Bell

Annual Staff 3 Years, Art Editor Senior Year; Press Club 3 Years, Artist 2 Years; FHA Club 1 Year; Band 8 Years, Majorette 3 Years, Drum Major 1 Year; Homecoming Queen Senior Year; May Fete Duchess 2 Years; Homeroom Representative Junior Year.

### Bobbie Bitner

FHA Club 4 Years; Band 1 Year; Class Favorite Junior Year; Choral Club 1 Year; Halloween Queen Senior Year; Representative Student Council Junior Year.

### James Bumstead

FFA Club 3 Years; Spanish Club 1 Year; Athletic Club 1 Year.

### Davis Chessher

FFA Club 2 Years, Groveton; 1 Year Trinity.

### Dora Mae Cockrell

Homemaking Club 3 Years; Choral Club 1 Year.

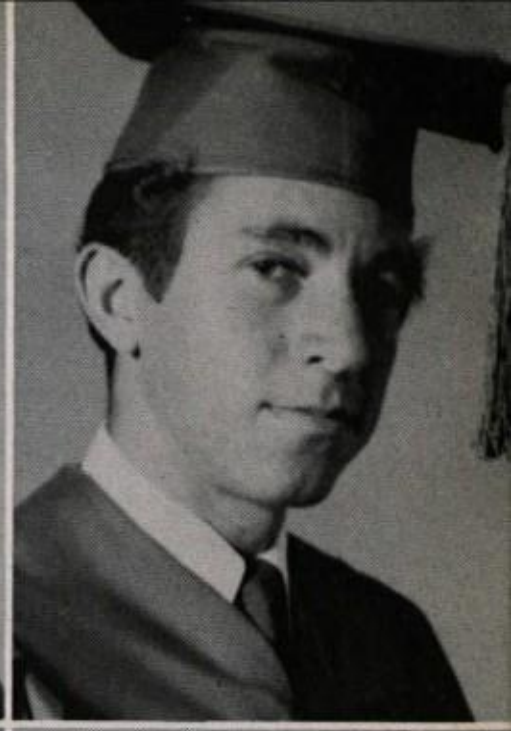

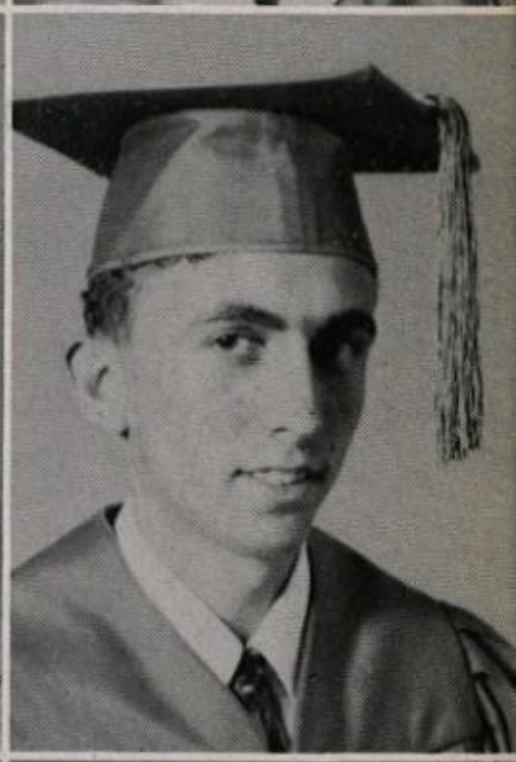
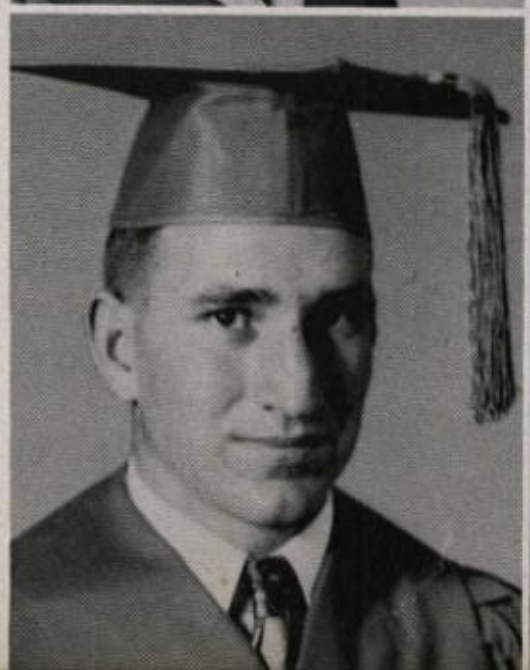

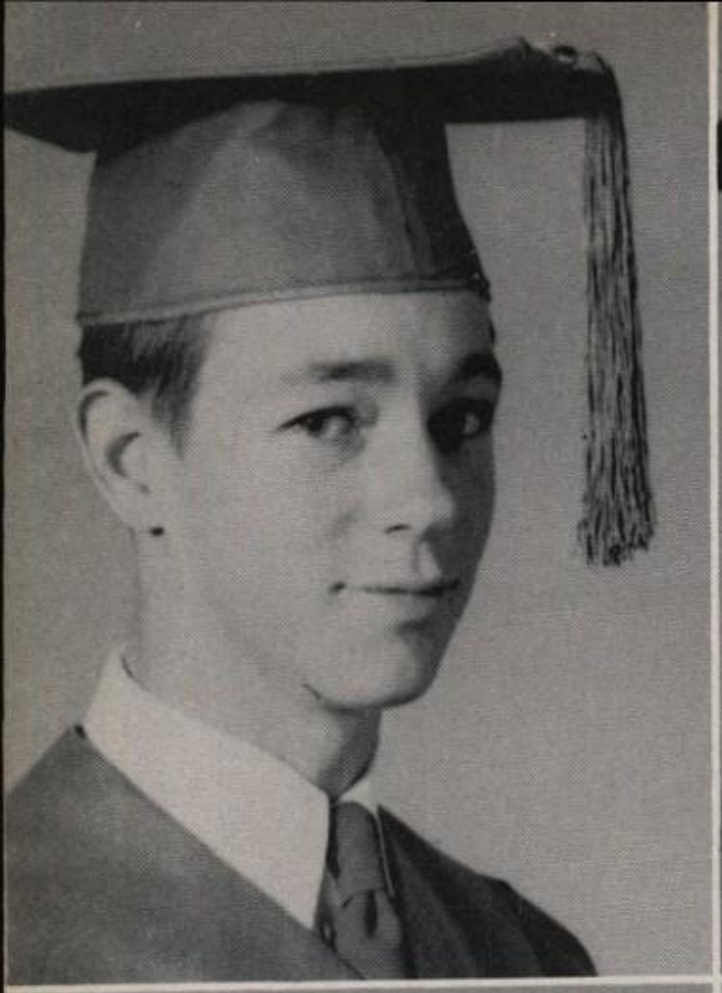

# Seniors

J. Lynn Collins

FFA 4 Years, Third Vice President Freshman Year; Representative at State Convention Sophomore Year.

Carol Conner

Class Favorite Freshman Year; Homemaking Club 2 Years; Football Sweetheart Sophomore Year; Annual Club 2 Years; Class Secretary Junior Year; Junior Play; Majorette 3 Years; Transferred Senior Year; Class Treasurer; Duchess Halloween Coronation; Cutest Girl; Band.

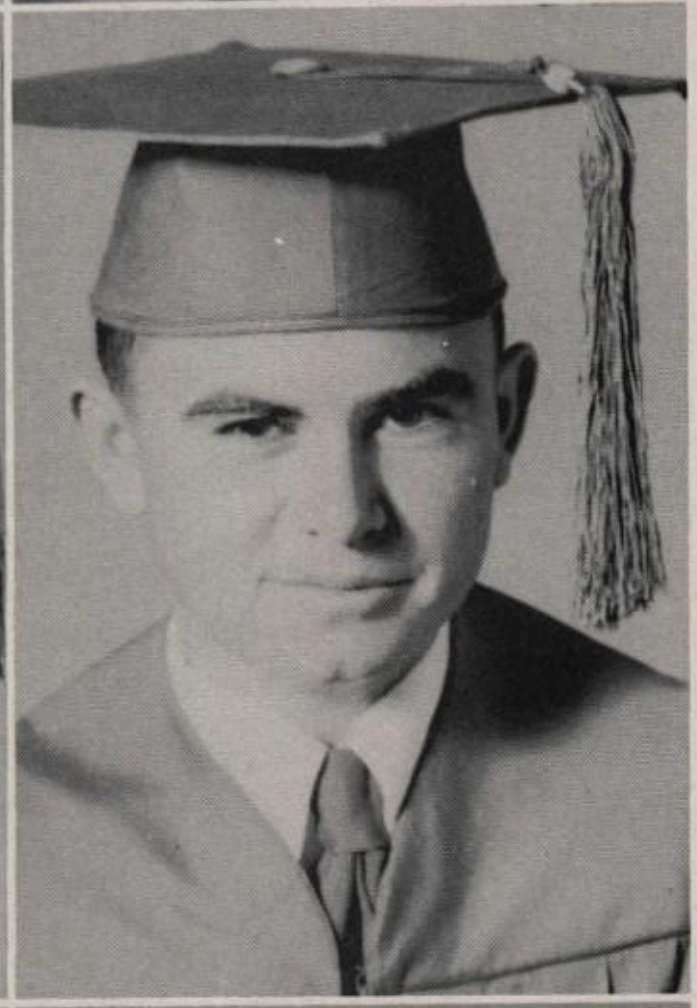

Charles Drake

FFA Club 3 Years; Spanish Club 1 Year.

Travis Ray Gates

FFA Club 4 Years; "T" Club 1 Year; Manager Junior Year; Class Favorite Junior Year.

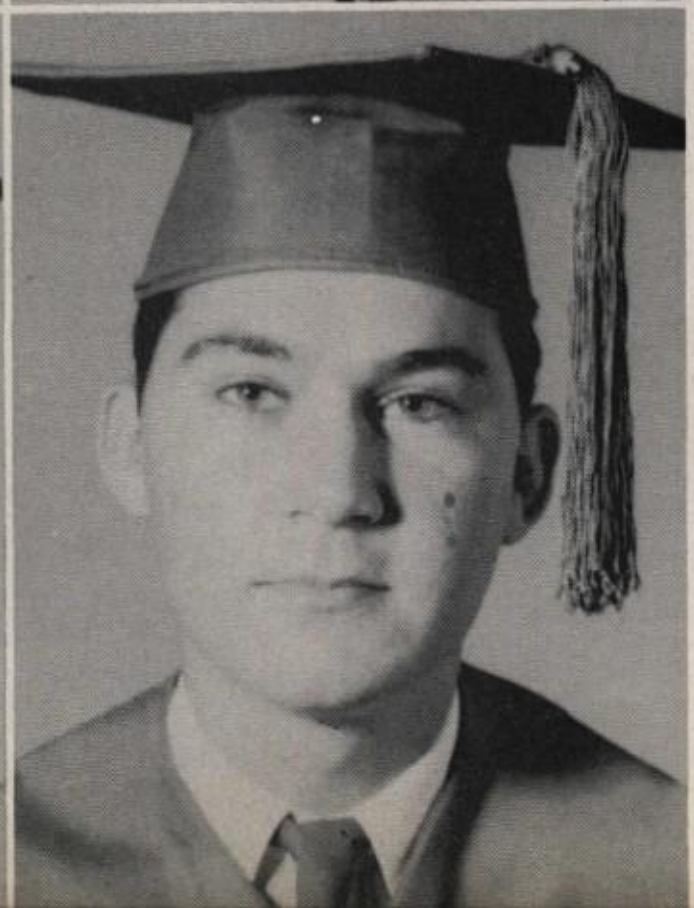

Norma Jean Gilbert

Duchess of Coronation Junior Year; Class Favorite Junior Year; FHA Song Leader Junior Year; FHA Club 4 Years; Spanish Club 1 Year.

Jimmie Gray

FFA Club 2 Years; Class Vice President Junior Year; Football 1 Year; Baseball 1 Year; Basketball 1 Year; Spanish Club, Sergeant-at-Arms; Athletic Club 1 Year.

# Seniors

**Edna Johnson**

Homemaking Club 4 Years; Choral Club 1 Year; Band 3 Years.

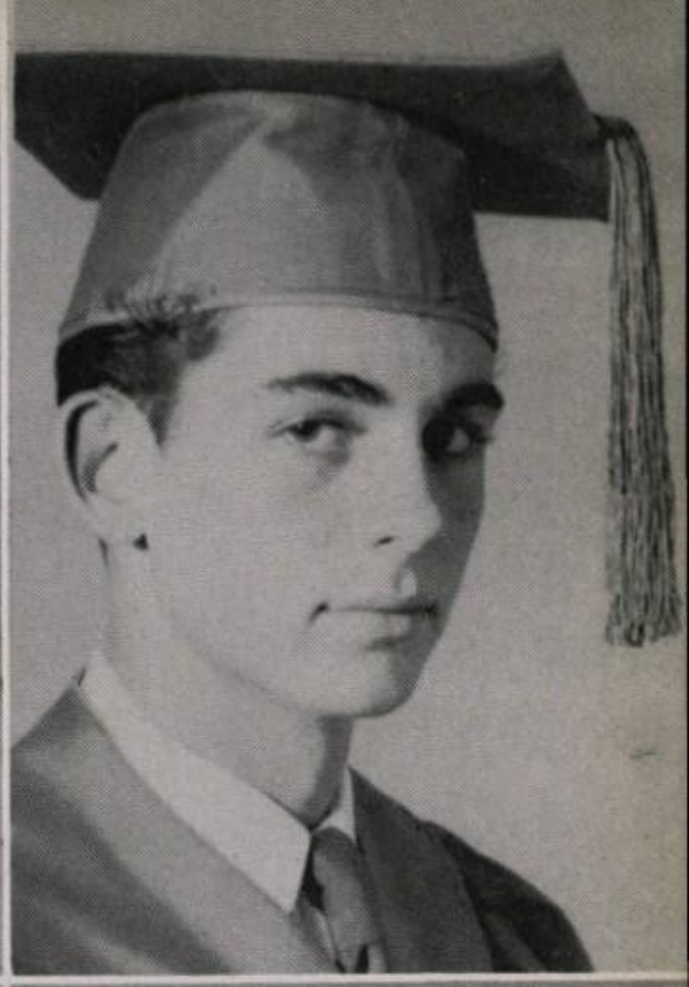

**Don Jones**

Football 2 Years, Letterman 1 Year; FFA Club 3 Years, Vice President Senior Year; Letterman Club Junior Year; Annual Club Senior Year; Football, Basketball, Baseball Manager Sophomore Year; Basketball Letterman 1 Year; Senior Class Vice President; Class Favorite Senior Year; Duke in May Fete Junior Year.

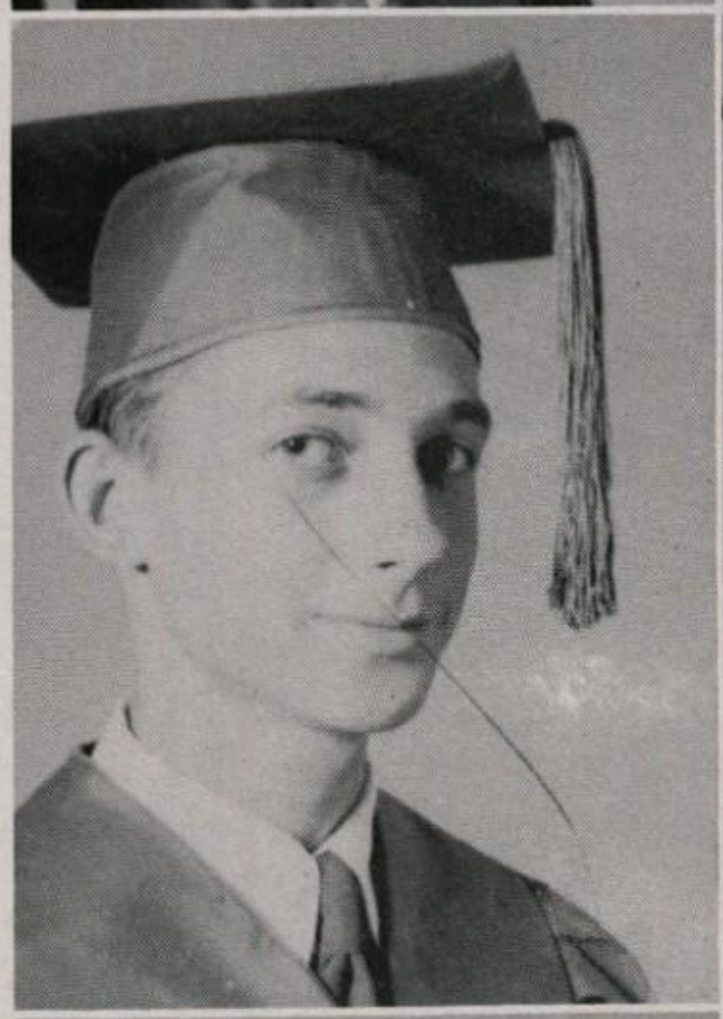

**Ray King**

FFA Club 3 Years; Spanish Club 1 Year.

**Jean Lawrence**

FHA 4 Years, President Sophomore Year, Vice President Senior Year; Junior Class Vice President; Annual Club Senior Year; Spanish Club Junior Year; Band Freshman Year; Halloween Queen Junior Year; Choral Club Senior Year.

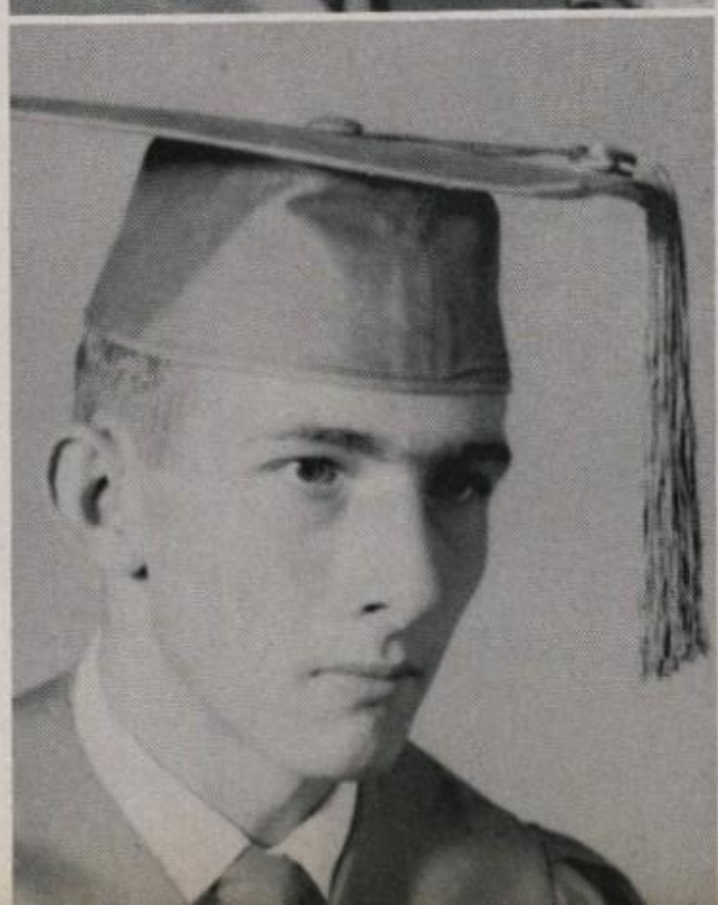

**Doyal Lowery**

Football 4 Years, Letterman 3 Years; Co-Captain Senior Year; Second Team All-District Senior Year; Sophomore Class Favorite; FFA Club 3 Years; Most Athletic Boy Senior Year; Baseball 1 Year.

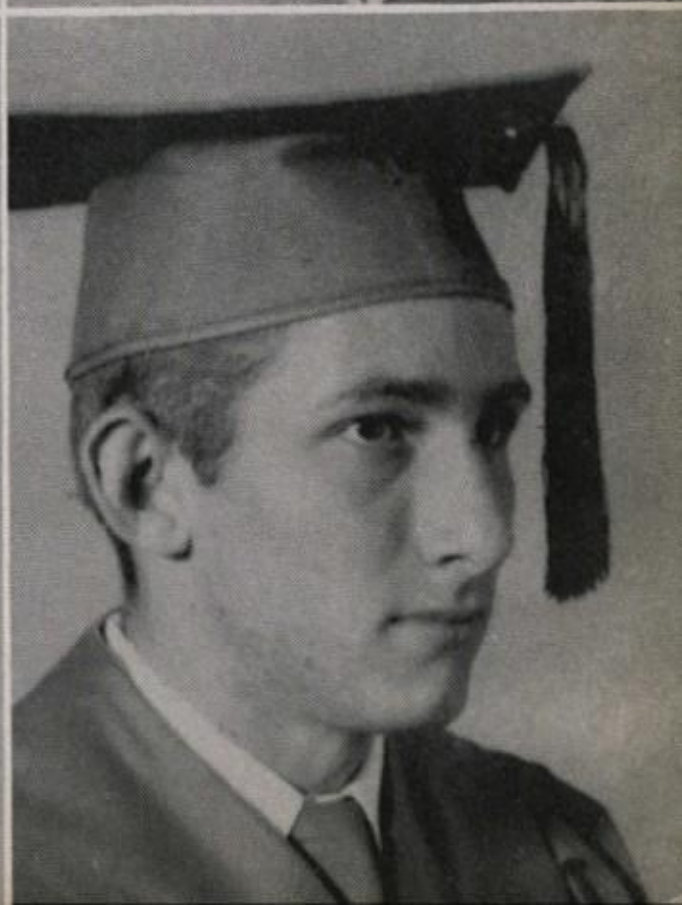

**Royal Lowery**

Mr. THS Senior Year; Football Letterman 3 Years; FFA 3 Years; Athletic Club 2 Years; "T" Club 2 Years; Baseball 1 Year; Duke of Coronation Senior Year.

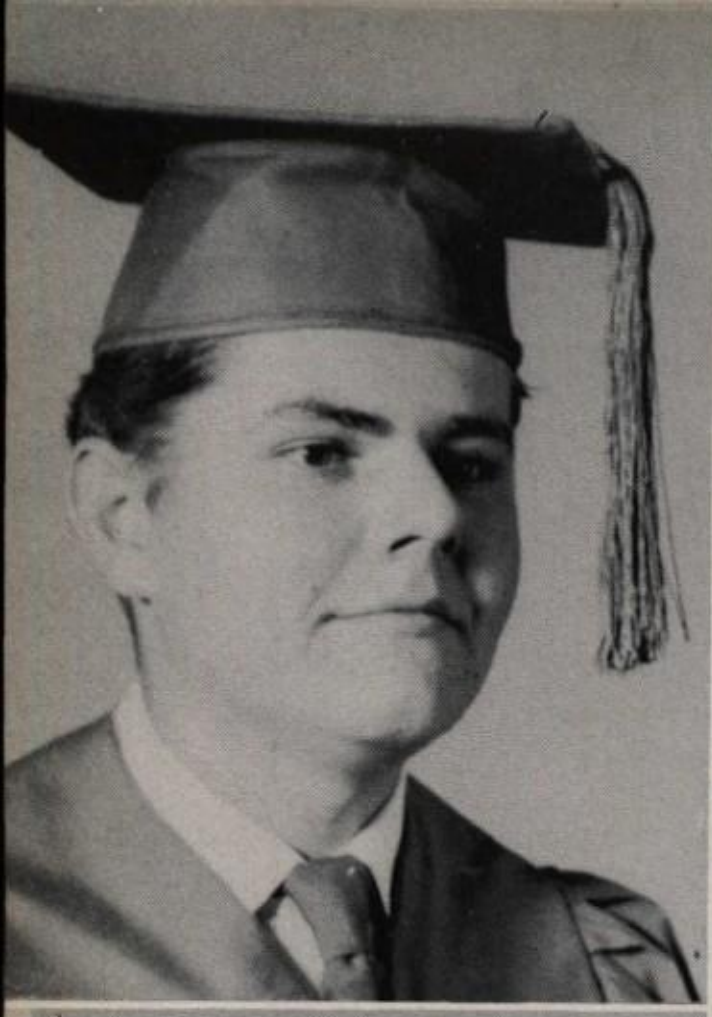

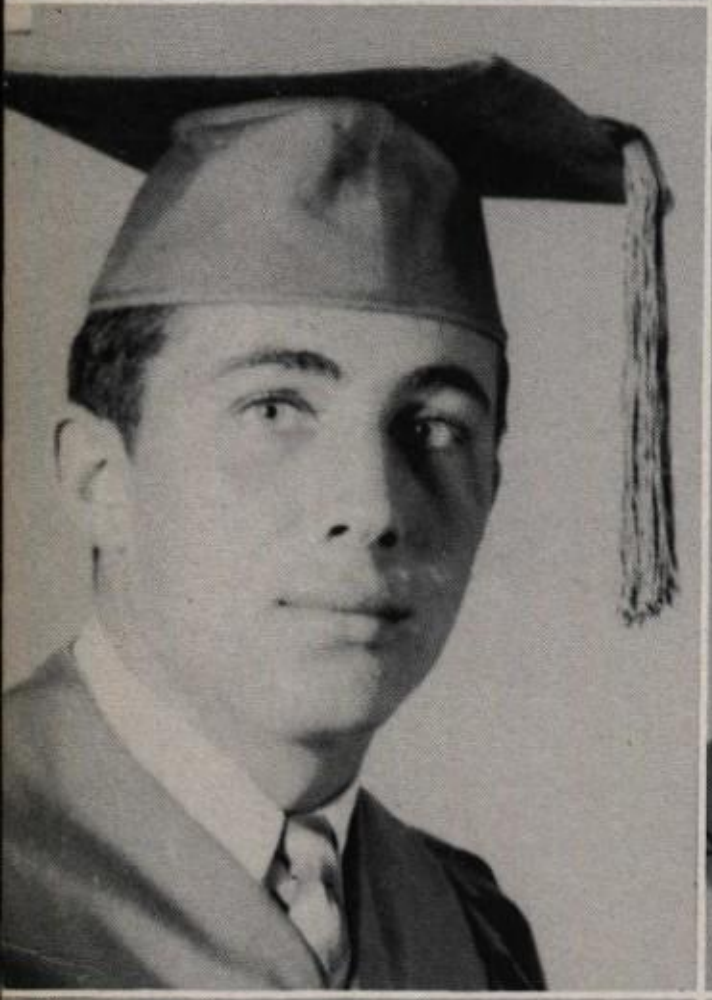

# Seniors

**Bobby Mansell**

Manager Football Team 1 Year; Lettered Baseball 1 Year; FFA Club 3 Years; Annual Club 2 Years; Duke of Coronation Junior Year.

**Shirley McCoy**

FHA 5 Years; Band 4 Years; Duchess of Halloween Freshman Year; Duchess of May Fete Sophomore Year; Choral Club 1 Year; Annual 1 Year; Best Dressed Girl Junior Year; Class Favorite Senior Year.

**Don Owens**

Annual Staff Freshman, Senior Years; President Freshman Class; Coronation Duke Freshman, Junior Years; Football Letterman 4 Years; Co-Captain Senior Year, Honorable Mention All-District Sophomore, Junior Years, All-District Senior Year; Basketball Letterman 4 Years, All-Tournament at Pennington Junior Year; Student Executive Committee Freshman, Sophomore Years; FFA Club 3 Years, President Sophomore Year; Lions Club Freshman, Sophomore Years; Secretary-Treasurer Sophomore Class; Parliamentarian of Junior Class; Most Likely to Succeed Junior, Senior Years; Spanish Club Junior Year; President "T" Club Junior Year; May Fete Sophomore, Junior Years; President Student Council Senior Year; Play Cast Junior, Senior Years.

**Mablene Pollard**

FHA Club 4 Years, Vice President Junior Year; Class Favorite Sophomore Year; Band 1 Year; Annual Club 2 Years; Choral Club 1 Year.

**Kitty Inez Ringo**

Homemaking Club 4 Years; Annual Club 1 Year; Choral Club 1 Year; Band 7 Years.

**Shirley Gwenn Sanders**

FHA 4 Years; Band 1 Year; Annual 2 Years; Press Club 1 Year.

# Seniors

### Bobbie Scarborough

FHA Club Freshman Year; Priscilla Club Honoree Freshman Year; Press Club Sophomore Year; Band Flag Bearer Sophomore Year; Annual Staff Junior, Senior Years; Band Council Vice President Junior, Senior Years; Junior Play Cast.

### Betty Ann Shaw

Miss THS Senior Year; Annual Club 3 Years; Assistant Editor Junior Year, Editor Senior Year; Press Club 3 Years, Assistant Editor Junior Year; FHA Club 2 Years, Parliamentarian Senior Year; Coronation Sophomore Year; Priscilla Honoree 1 Year; Girls' State Alternate Junior Year; DAR Citizenship Award; Secretary to VA Advisor Senior Year; Senior Play.

### Freddie Shipp

Football 4 Years, Lettered 3 Years, First Team All-District Guard Senior Year; FFA Club 3 Years; Treasurer Sophomore Class; Spanish Club Junior Year; Choral Club Senior Year; Junior Play Cast; Secretary-Treasurer Junior Class; President Senior Class; Annual Senior Year; Duke of Coronation Senior Year; "T" Club Junior Year.

### Billy Wayne Shipper

"T" Club Junior Year; FFA Club 3 Years; Football 4 Years, Lettered 3 Years, Second Team All-District Senior Year; Spanish Club 1 Year; Baseball 1 Year.

### Barbara Smith

Homemaking Club 2 Years; Annual Club 1 Year; Press Club 1 Year; Band 1 Year; Spanish Club 1 Year.

### Charles R. Stratton

FFA Club 4 Years; Athletic Club 1 Year; Band 1 Year.

### Tommie Straughan

FFA Club 3 Years; Vice President Student Council Junior Year; Rep. Student Council Senior Year; King of Halloween Coronation Senior Year; Boys' State Rep. 1953.

### Margie Walker

Homemaking Club 2 Years; Press Club 2 Years; Annual Club 2 Years; Student Council Senior Year; Duchess of Coronation Junior Year; Band 2 Years.

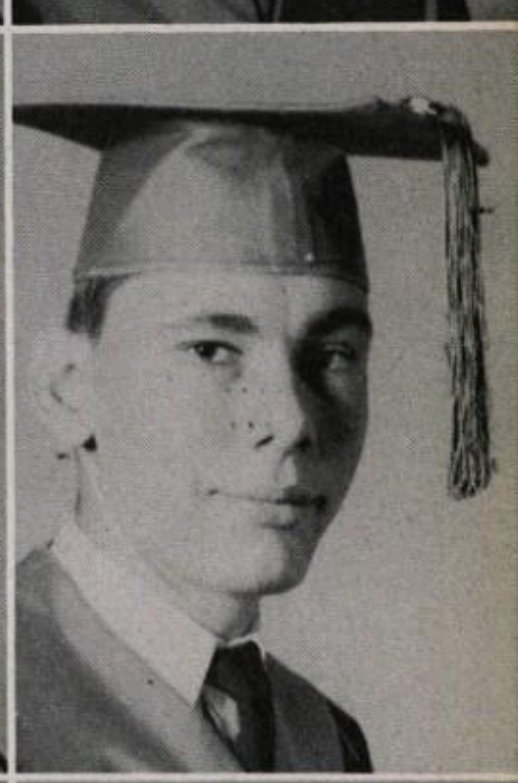

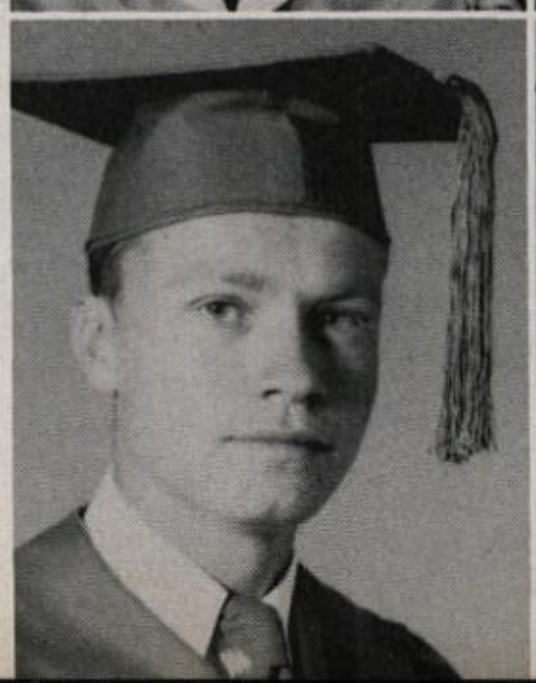

# Junior Class Officers

JOHN MARTIN ..... President
BILLIE LOU BROWN ..... Vice President
JONELL DOCKENS ..... Secretary
BARBARA RAINS ..... Treasurer

# *Juniors*

Charlie Bennett

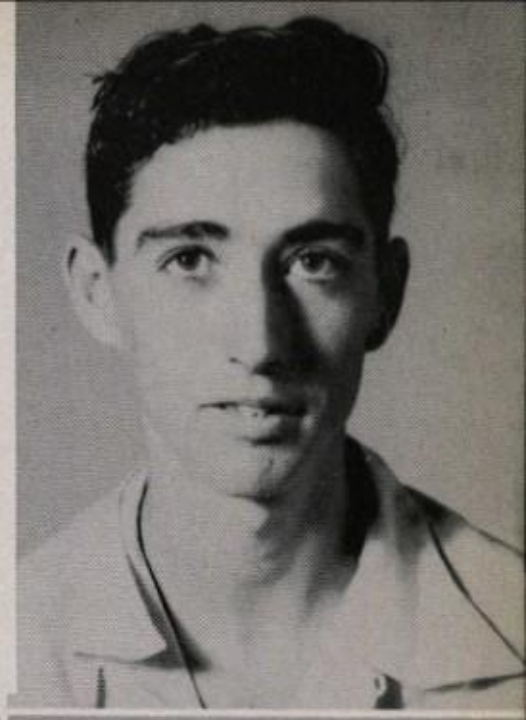

Billie Lou Brown

Stella Bumstead

Marie Campbell

David Chandler

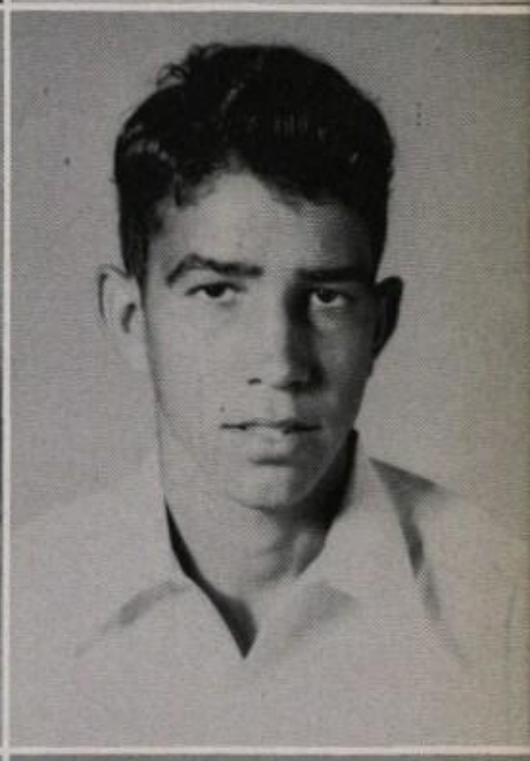

Jonell Dockens

Floyd Drake

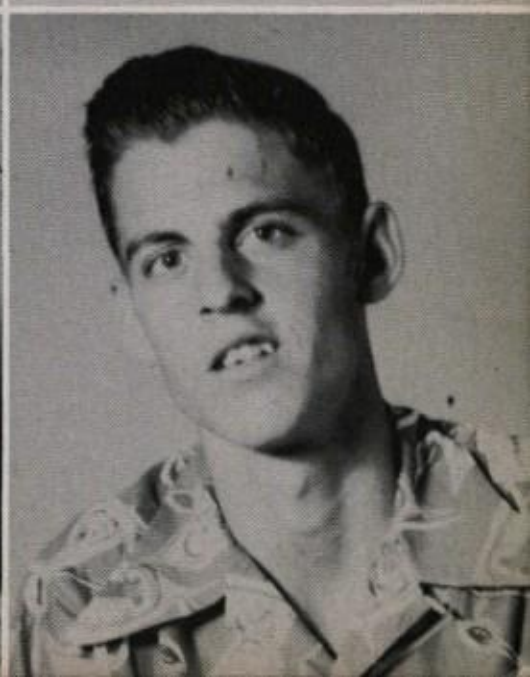

# *Juniors*

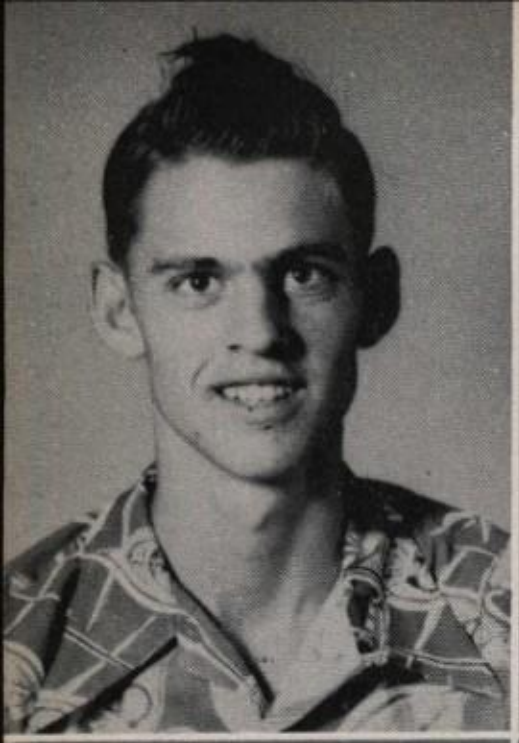

Lloyd Drake

Charles Duff

Kenneth Duree

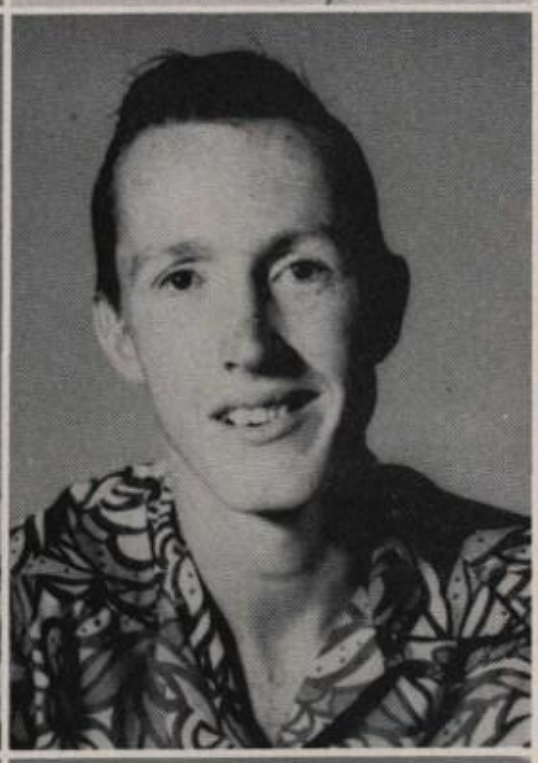

Joe Ellis

Wilma Gates

Annie Faye Kennedy

Hazel Faye Kingsley

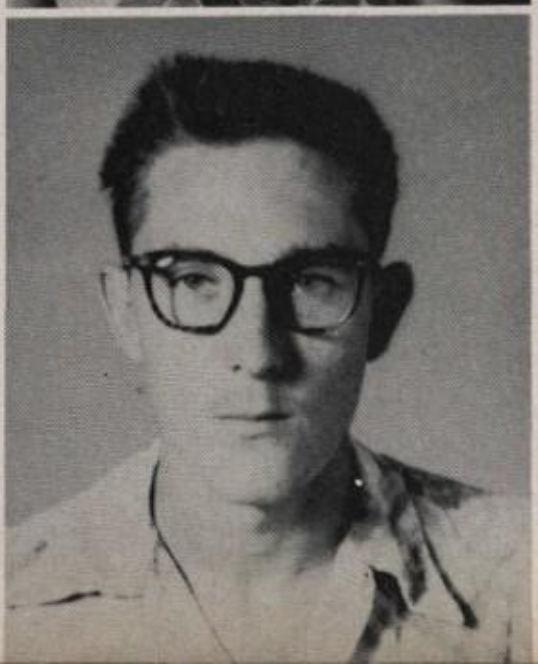

Larry Knight

# *Juniors*

Charles LaCaze

Randal Leggett

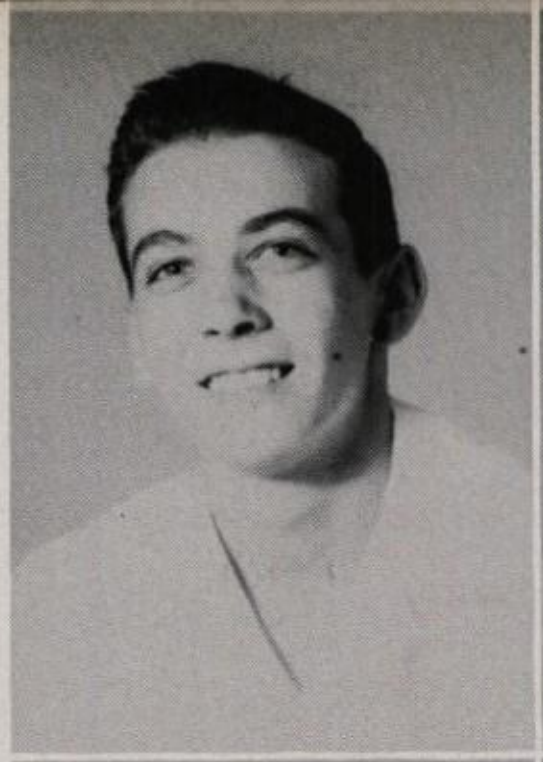

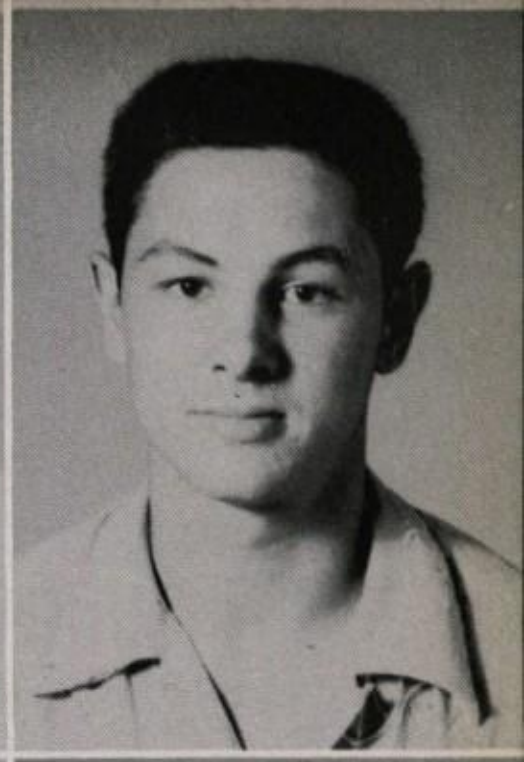

Barbara Loftin

Virginia McCoy

Louis Mainer

Joyce Malone

John Martin

Robert Oates

# *Juniors*

Edward Parr

Mary Ellen Peacock

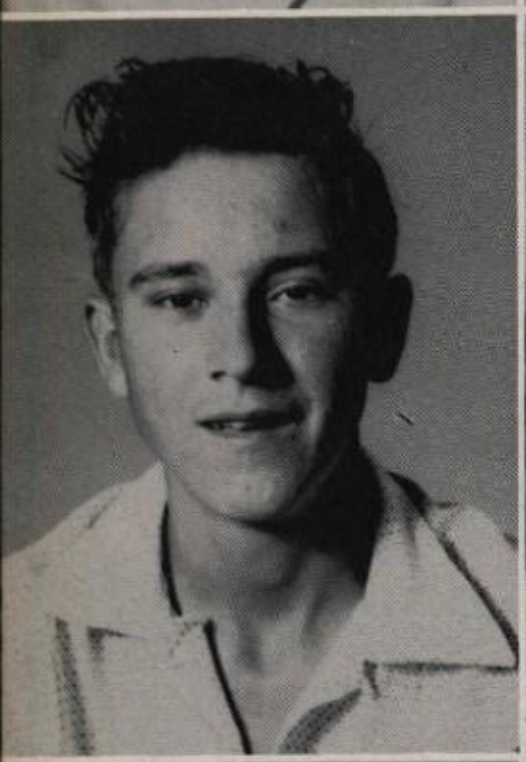

Wreyford Pipes

Barbara Rains

Shirley Yvonne Sanders

Glenda Stilwell

Josa Faye Tullos

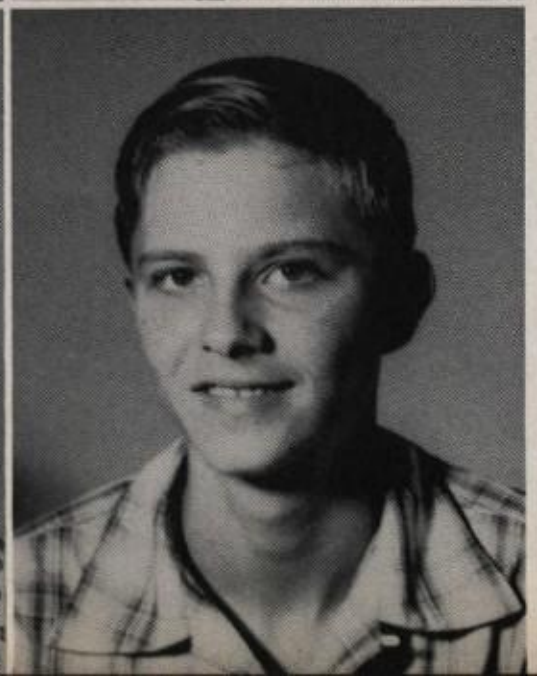

Joe Wayne Vanecek

# Sophomore Class Officers

| | |
|---|---|
| WILLARD MOORE | President |
| BERT ROBERTS | Vice President |
| JOHNNIE RUTH CLAYTON | Secretary |
| JOYCE CONNER | Treasurer |

# Sophomores

Gloria Arnold

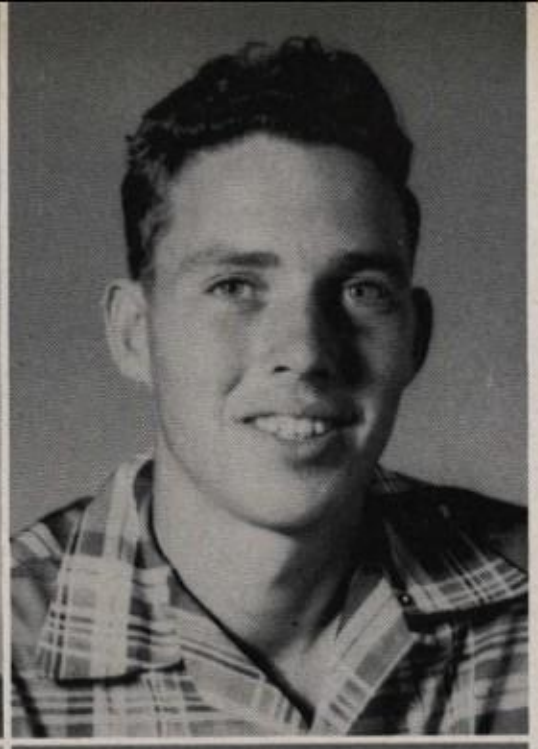

Charlie Baker

Merlene Bonner

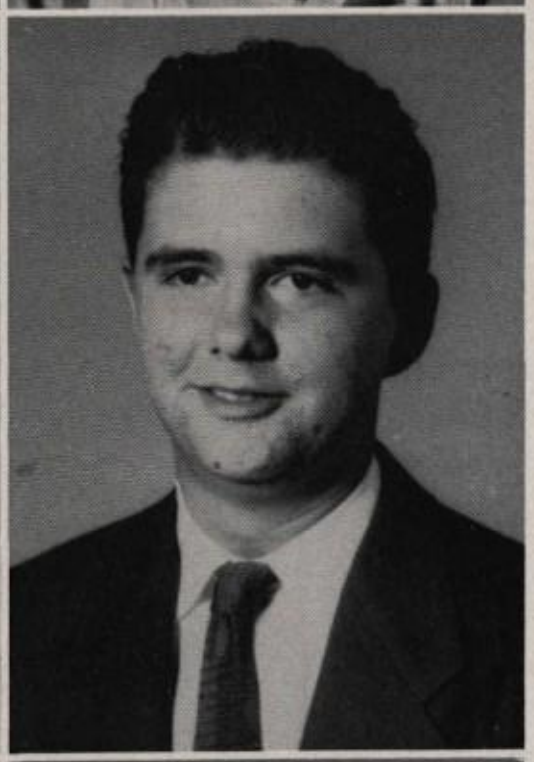

Dan L. Calihan, Jr.

Robbie Chessher

Johnnie Ruth Clayton

Cynthia Cohen

Joyce Conner

# Sophomores

Carl Duff

Gerry Etheredge

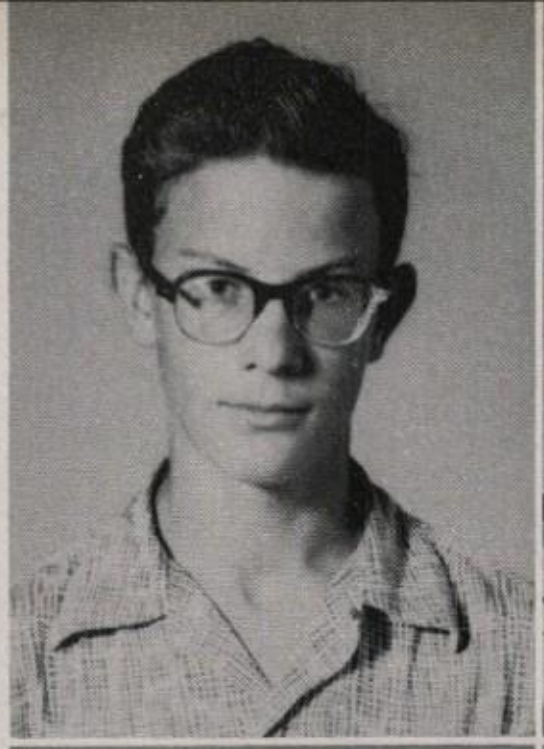

Don Friday

June Harrelson

Juanita Henson

Doris Ivins

Odis Johnson

Barbara King

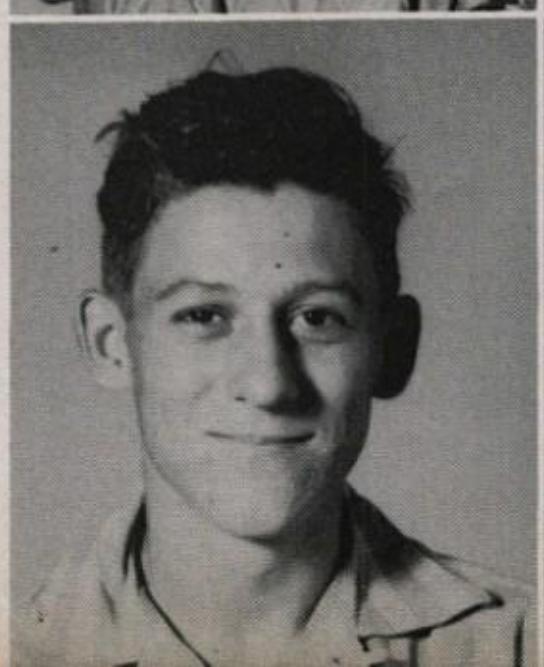

# Sophomores

Geneva King

Betty Leggett

Billy Lovell

Ruby Mann

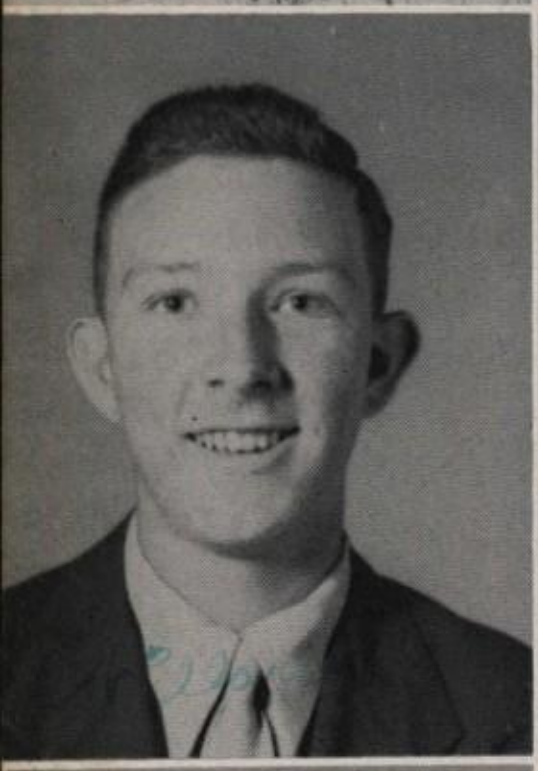

Willard Moore

George Pennington

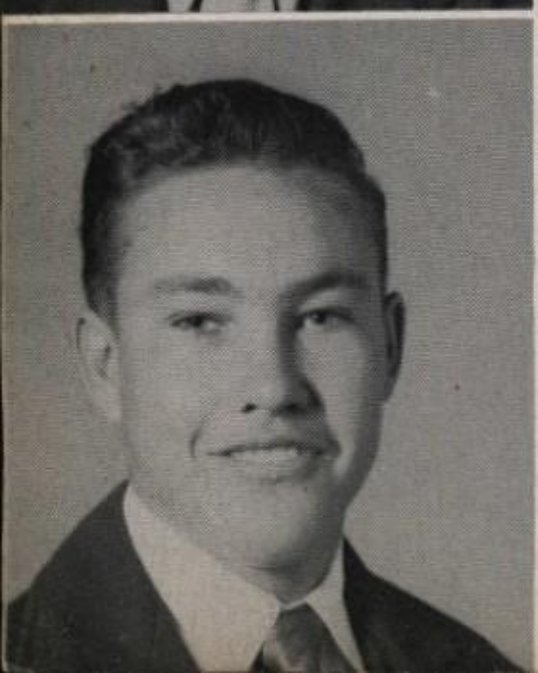

Bert Roberts

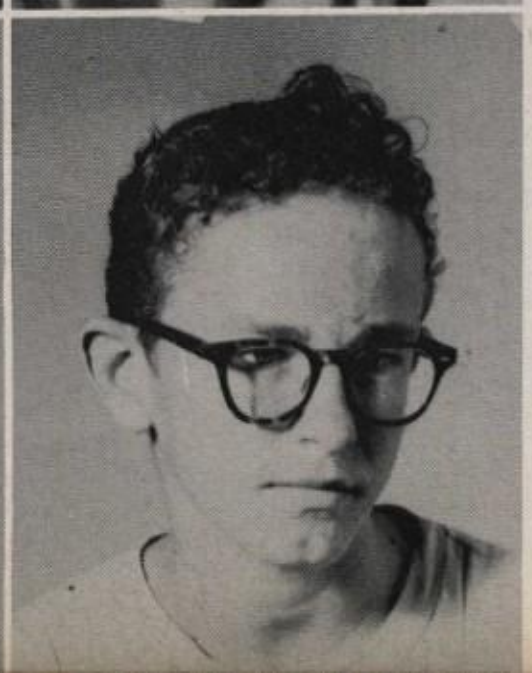

John Bruce Salter

# *Sophomores*

Raymond Sanders

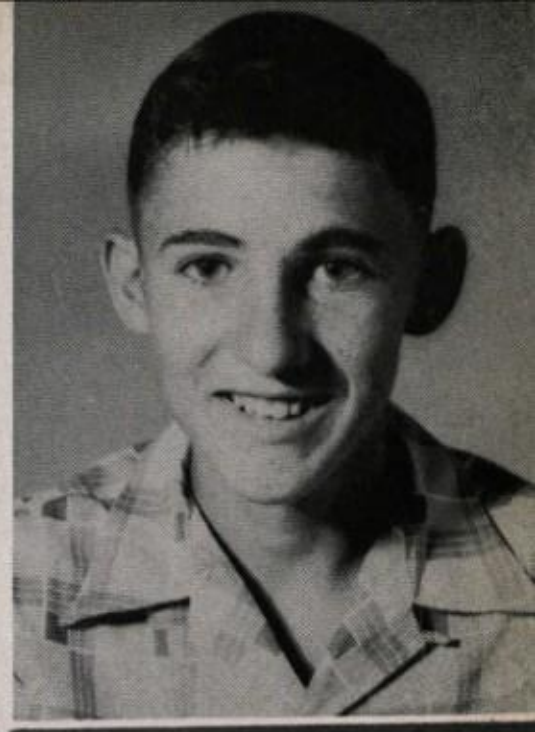

Coretha Mae Shaw

Amelia Ann Smith

Alice Faye Spivey

Robb Stevenson

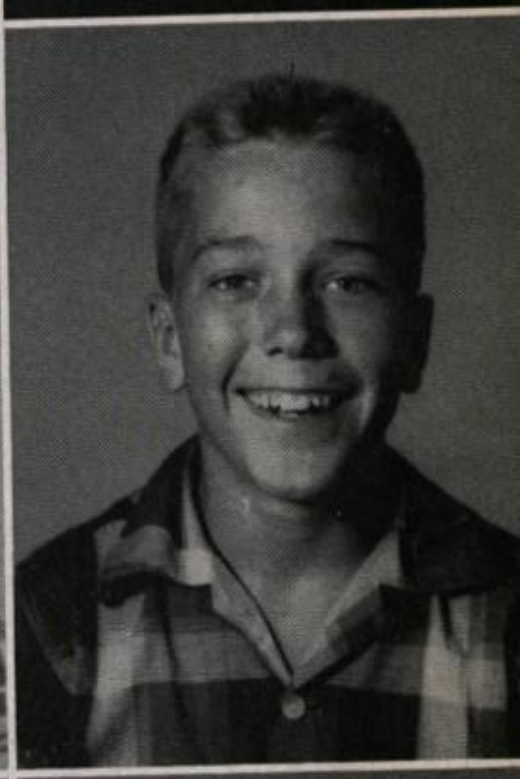

Clinton Walker

Donald Weeks

# Freshman Class Officers

DON MARTIN ..... President
PAUL OATES ..... Vice President
JERRY WILLIAMS ..... Secretary
DOROTHY BAUGH ..... Treasurer

# *Freshmen*

Melba Andrews

Shirley Mae Arnold

Frank Baker

Dorothy Baugh

John Horace Bell

Mary June Bonner

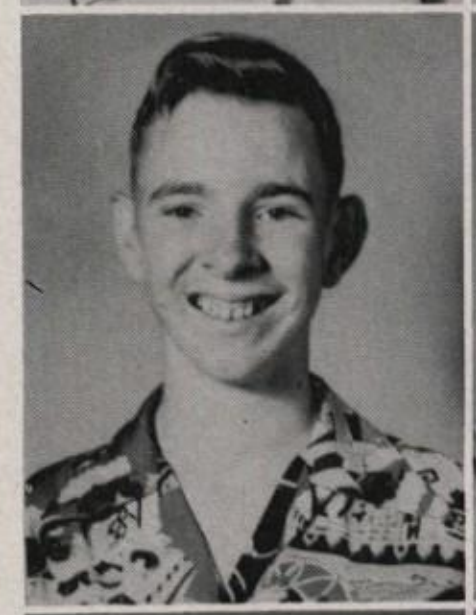

Morris Cannon

Jone Ray Carruth

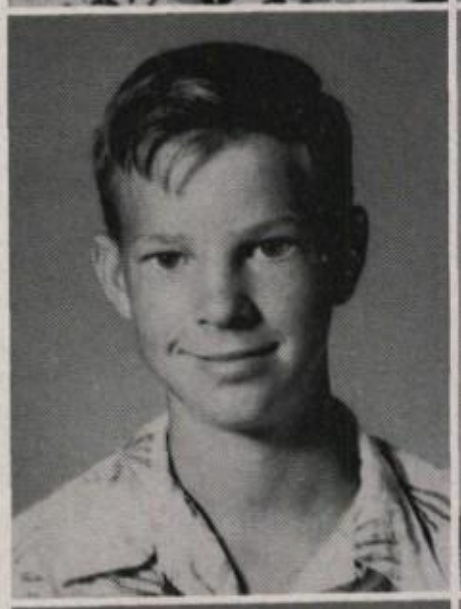

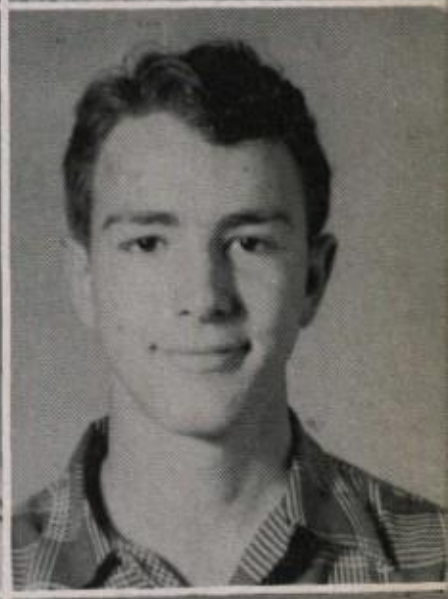

Roy Childress

Mary Frances Cleveland

# *Freshmen*

Joan Gaye Copley

Wanda Jean Dixon

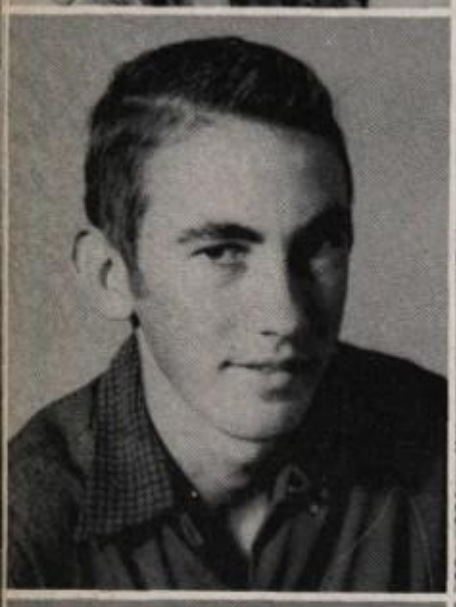

Hamer Dunlap

Audie Mae English

Viva Belle Gates

Almeda Gilbert

Charles Groze

Narcissa Hare

Owen Wayne Hashaw

Zelda Ann Johnson

# *Freshmen*

Earl Kennedy

Maudine King

Margaret Ann LaCaze

Harley McFarland

Don Martin

Charlcya Moore

Paul Oates

Janice Parr

Artie Lee Robinson

Frances Scheffer

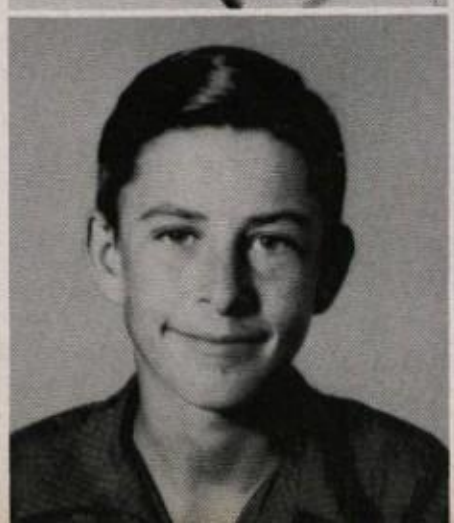

# *Freshmen*

Charlene Slaughter

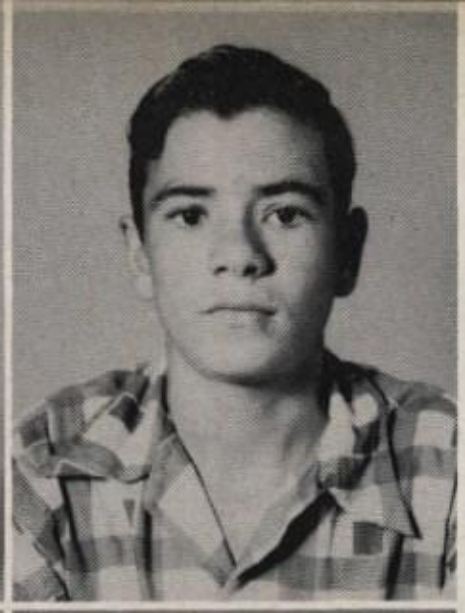

Benjamin Thornton

Joe Frank Thornton

Gene Autry Tullos

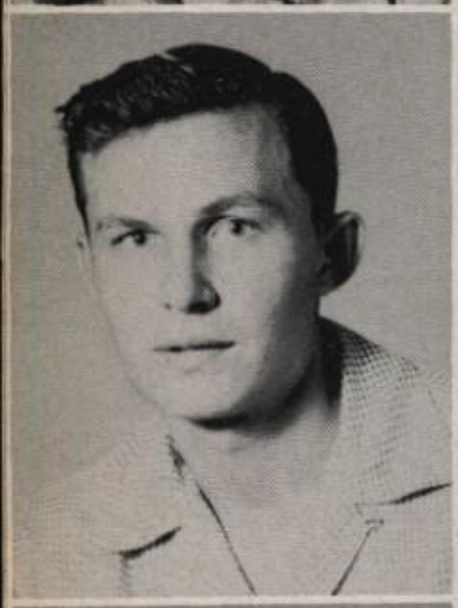

Jimmy Joe Walker

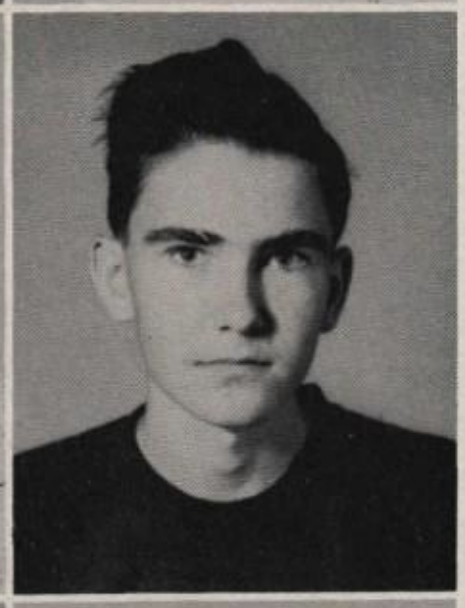

Jack Webb

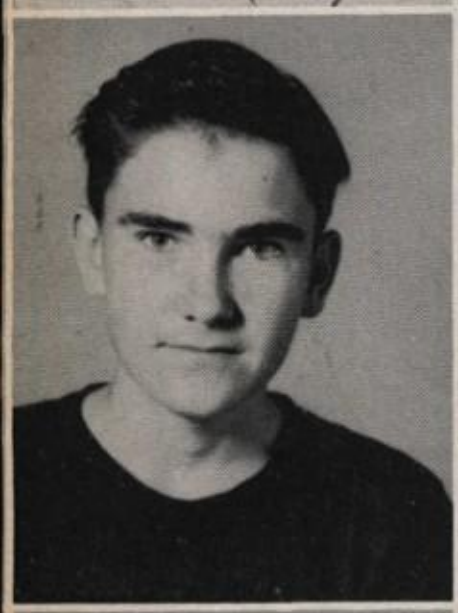

Jerry Webb

Macie Lee Welch

Jerry Ray Williams

Ralph Yates

# *Eighth Grade*

Billy Joe Bennett

Virgil Christian

Louise Clayton

James Cleveland

K. D. Dunlap

Kenneth Elliott

Nancy Jo Etheredge

Jean Gates

Charles Groze

Gerald Harrelson

Margie Harrelson

Ralph Harrelson

Jerry Hartman

Joyce Hightower

May Louise Hinson

Billy Ray Hopkins

George Ivins

Bobby Wayne Lathrop

# *Eighth Grade*

Wanda McCoy

Jim McFarland

Jerry Mensch

Betty Jean Owens

Alice Parrish

Norene Patterson

Lillie Belle Rains

Glenda Rich

Margaret Scott

Jake Sears

John Powell Smith

Ruth Stilwell

Sandra Sullivan

Nelda Van Dyke

Bobby Charles Walker

Tommy Westmoreland

Otis Wilson

Barbara Yates

# *Seventh Grade*

Juanita Allen

Curtis Andrews

Alice Barksdale

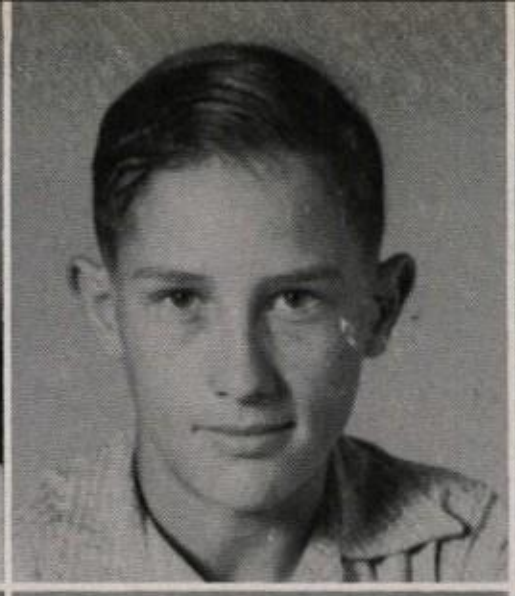

George Barnes

Doris Bryan

Rose Caldwell

Eugene Campbell

Nelton Chessher

Jo Lynette Christian

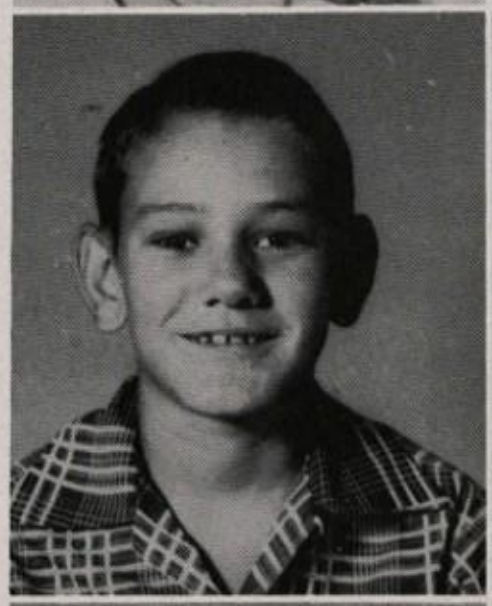

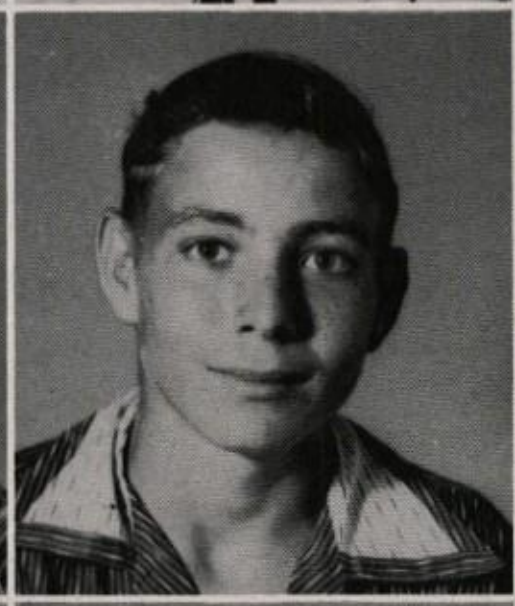

Tommie Cleveland

Wanda Cockrell

Emmett Copley

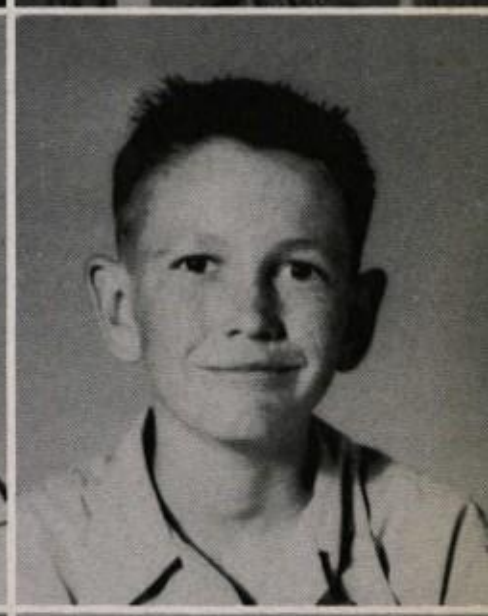

Brendle Cox

Jackie Friday

Carol Sue Gann

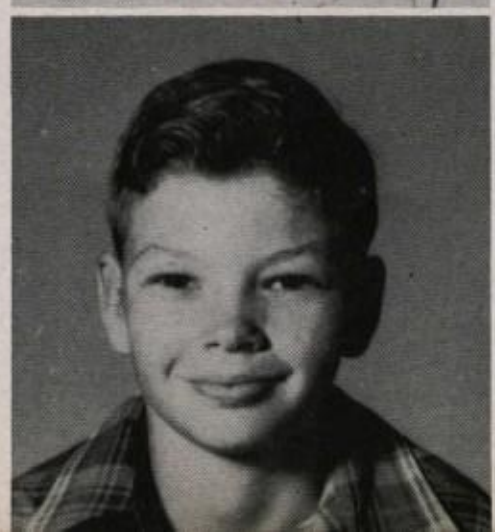

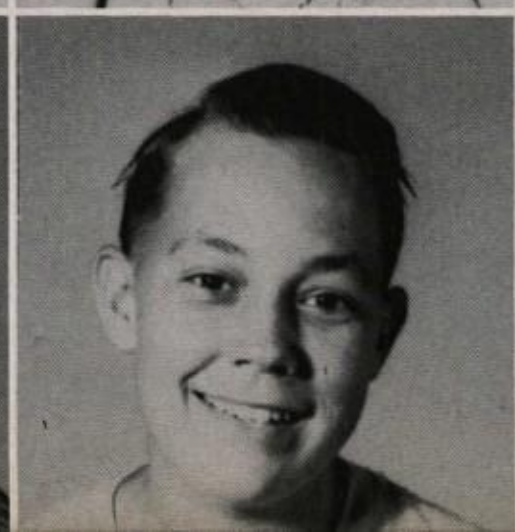

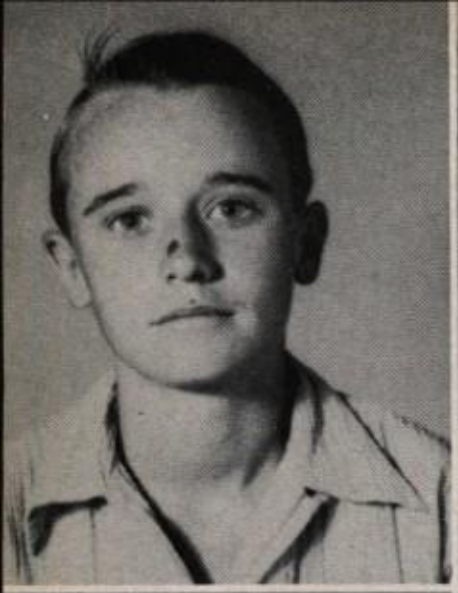

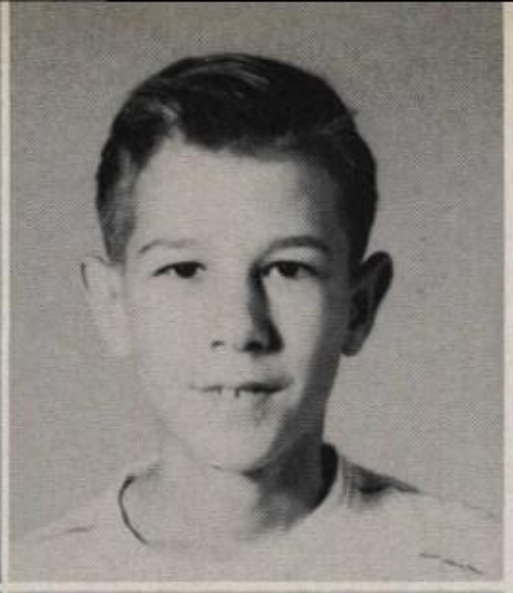

# *Seventh Grade*

Ed Gates

Melba Harrelson

James Hinson

John Johnson

Letty Leggett

Betty McCann

Johnnie McFerrin

Doyle Reeves

Jerry Rogers

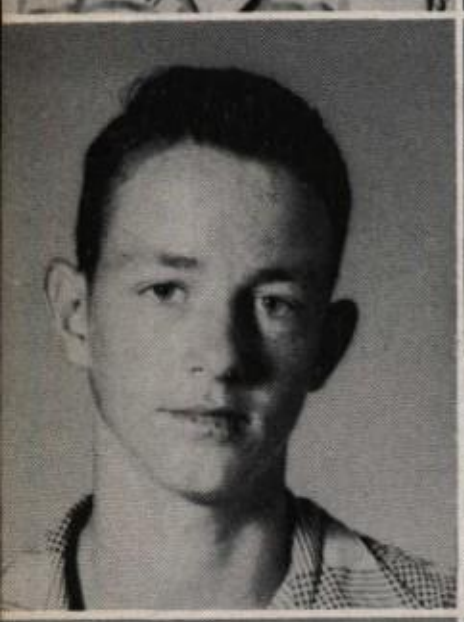

Tony Salter

Rosilea Sanders

Ann Stevenson

Elton Thornton

Joe Sam Walker

Lou Wright

# *Seventh Grade*

Paula Jo Beeson

Curtis Bennett

Alta Bishop

Jack Caldwell

Mack Caldwell

Clara Belle Commander

Pat Gest

Nelda Groze

Martha Ann Hall

Mary Sue Hooper

Bobby Jeffus

Shirley Johnson

Wayne Loftin

Elizabeth Mackey

Johnny Markham

Donna Micklewait

Gearld Dean Murry

# *Seventh Grade*

James Otis

Stanford Pennington

Bertie Price

Judith Ann Ramey

Wanda Richardson

David Roberts

Jack D. Scheffer

Jimmy L. Seale

Mary Catherine Seale

Freddie D. Skains

Marcus Swor

Basil Ray Tate

Beverly Kay Tate

Mary Lou Thornton

John Waltz

Linda Faye White

# *Sixth Grade*

Gladys Allbright

Cotton Barnett

Joe Chandler

Judy Clark

Archie Neal Currie

Louise Dixon

Douglas Dunaway

Billy Elliott

Billy Clifton Groze

Janandel Groze

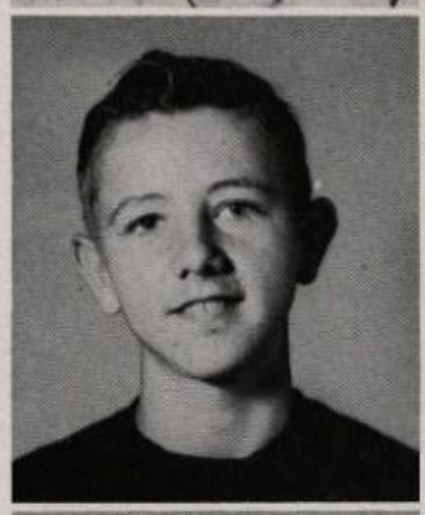

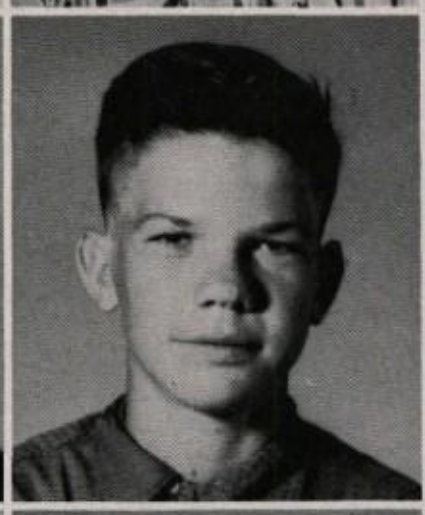

Mary Frances Hinson

Betty Lou Hooper

Kay Hudson

Laura Belle King

William Leggett

Mammie Mann

# *Sixth Grade*

Betty Price

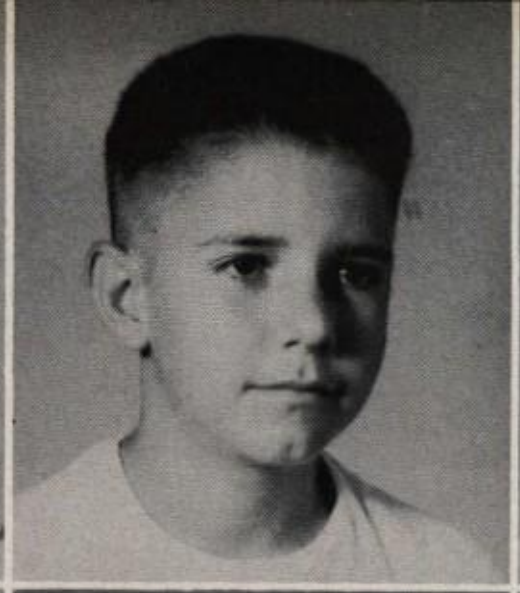

Sam Robert Ramey

Billy Ray Reeves

Norma Lee Reese

Charlotte Reinhardt

Shirley Reynolds

Douglas Robinson

Jerry Spivey

Martha Stepherson

Hazel Sullivan

Mike Trow

Ann Wilcox

Jerry Williamson

Sharon Wilson

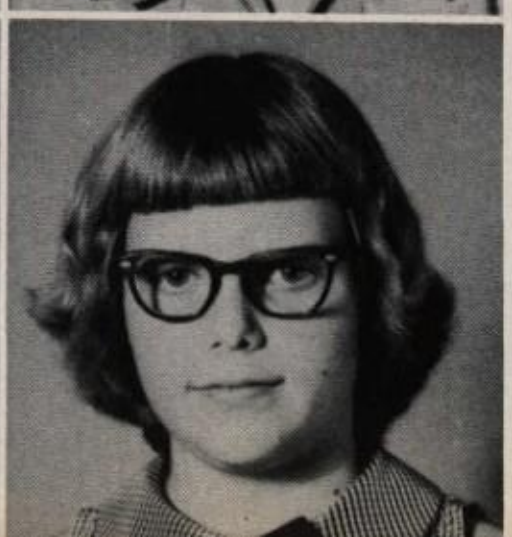

Judy Youngblood

# *Fifth Grade*

Georgia Andrews, Bobby Joe Baker, Jo Ann Boyd, Jerry Cleveland, Martha Cleveland, Barbara Groze, Jimmy Ray Groze, Janice Hare, Frances Harrelson, Melba Ruth Hopkins, Mary Lou Johnson, Betty Lou Jordan, Susan Madeley, Mildred Ann Martin, Lyndon Mullenax, David Parker, Carlene Pierce, Sherry Ann Pollard, Edith Ann Skipper, Glynn Stilwell, Wayne Lee Straughn, Joe Tiner, David Walker, Enos Welch, Mary Ester Welch.

## *Fifth Grade*

Nancy Andrews, Betty Lou Ashworth, Terry Baker, Garvin Beeson, Nelda Ruth Bennett, Kenneth Bowman, Oren Wayne Caldwell, Lougenia Carruth, Randall Dixon, Carolyn Eskew, Satyra Fulton, James Gates, Nick Gates, Cecil Hamilton, Reagan Henson, Bradley Jeffus, Clara Sue Kennedy, Carol King, Mary King, Jane Mansell, Rebecca Miller, Roberta Miller, Kathleen Newman, Billie Ann Omelina, Carol Porter, Roger Dale Reynolds, Martha Jo Scheffer, Jewel Spivey, Joe Swor, James M. Tullos, Dwayne Waller.

# *Fourth Grade*

Katie Baker, Russellene Barbee, Bill Barber, Erroll Flynn Bell, Buddy Bishop, Tommy Bryan, Doris Chessher, Winnie Clayton, Don Carroll, Dominga Cumpian, Smokey Denton, Ronnie Driskell, Esta Harrelson, J. W. Hart, Billy Hinson, Rayford Ivins, Mary James, Paul Knox, Martha Ann Lee, Patsy Lichnousky, Betty Loftin, James Mackey, Lenora Sue McCoy, Suzanne Morris, Charles Parker, Joe Price, Sammie Price, Jake Rains, Glenn Reed, Geraldine Reynolds, Linda Rogers, Helen Sanders, Johnny Smith, Bobby Starns, Falba Walker, John L. Walker, Johnny Walters, John Whitson.

## Fourth Grade

Sam Bonner, Clifford Gann, Christine Goodwin, David Jeffus, Marcia Ludvigsen, Dorothy Mann, Paul McFarland, Linda McFerrin, Betty McGee, Thomas Newman, Vernon Owens, Patsy Pixley, Roy Reynolds, James Reed, Lyle Stubbs, Ann Vann.

## Third Grade

Barbara Allen, Melvin Barnes, Barbara Baker, Leon Barnett, Jean Cleveland, Adelina Cumpian, Jesus Cumpian, Judith Denton, Annis Dixon, Harold Dixon, Bill Elliott, Betty Groze, Geraldine Groze, Carolyn Hart, Clara Hart, Ira Johnson, Robert Otis, Bill Salter, Clinton Seale, Allen Walker.

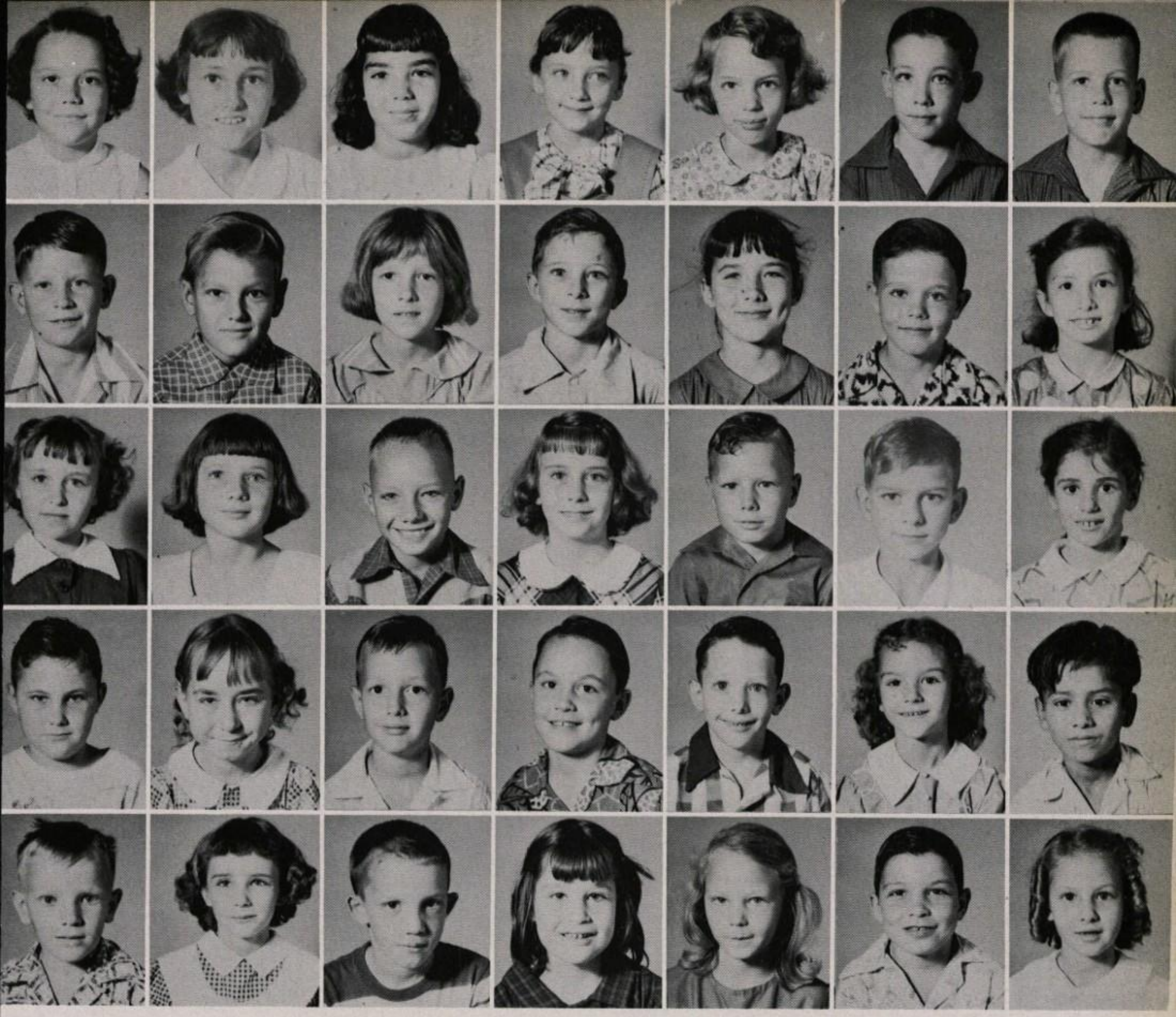

## Third Grade

Dianne Aycock, Irine Allbright, Barbara Best, Judy Cauthan, Ella Clayton, Ted Dinkins, John Fulton, Jesse Gibson, Edward Henson, Carolyn Hopkins, David Isbell, Vern Jeffus, Roy Kennedy, Shelley Madeley, Lois Reynolds, Hilda Sanders, Jack Shipper, Nancy Shipp, Billy Joe Slaughter, Bobby Spivey, Mabelene Thornton, Bill Tubbs, Thelma Tullos, James Wright.

## Second Grade

William Anderson, James Arnold, Betty Carruth, Manuel Cumpian, Russell Gilbert, Diana Mickelwait, Dayrl Morrow, Nina Reed, Donnia Lee Sanders, Samuel Smith, June Weeks.

# Second Grade

Carl Allbright, Faye L. Andrews, Larry Joe Ashworth, Mary Ann Ainsworth, Lois V. Bishop, Joy A. Bowman, Carolyn M. Casey, John Copley, Thelma J. Cox, Floyd Goynes, Rosemary Hluchan, Nancy P. Hogue, Bill Hart, Glenn E. Isbell, Sherry Dane Jeffus, Lois Faye Letney, Charles L. Mann, Buddy Morris, Lana M. Mullenax, James W. Owens, Mary L. Peaples, Mary E. Pipes, Sadie C. Pipes, Jeraldine Pollard, Karen Ramey, Diana Richards, Deen Smith, Wilson Stilwell, Vickie Thornton, Martha Diane Walters, Mary L. Ward, Mary Louise Watson, Norma Williams, Barbara Nell Williamson, Barbara Ann Youngblood.

# First Grade

Mina Anderson, Danny Ashworth, James Bowman, Monda Jo Barksdale, Annie Mae Barnett, Gary Batten, Bobby Wayne Cleveland, John Luther Cleveland, Joel Copley, Carmalita Cumpian, Ernie Davie, Dennis Durdin, Charles Goodwin, Linda Gray, Margie Groze, Orene Hallmark, Gloria Hightower, Alice Hobbs, Sue Johnson, Doris King, Mary Kirkland, William Matthews, Nancy Nash, Weeda Pipes, Janis Reinhardt, Gary Rowe, Louise Sanders, Harriet Skipper, James Stepherson, Larry Waller.

# First Grade

Louise Baker, Richard Baker, Peggy Bellamy, Dixie Bennett, Paul Cauthan, John Allen Chamberlain, Elaine Hallmark, Fern Hare, Dorothy Henson, Ann Ivey, Terrell James, Larry King, Thurman Kinsel, Sue LaCaze, Charles McFarland, Carolyn Moore, Bobby Parker, Thomas Ramey, Billy Ray Reed, Mary Reed, Carol Reynolds, LaJoyce Reynolds, Robert Rothlander, Fay Sanders, Laura Sanders, Sandra Sanders, George Shipman, Thomas Slaughter, Ronnie Smith, Alice Tate, Betty Watson, Kenneth Yates.

# ACT III
# FEATURES

*We're here in back of you.*

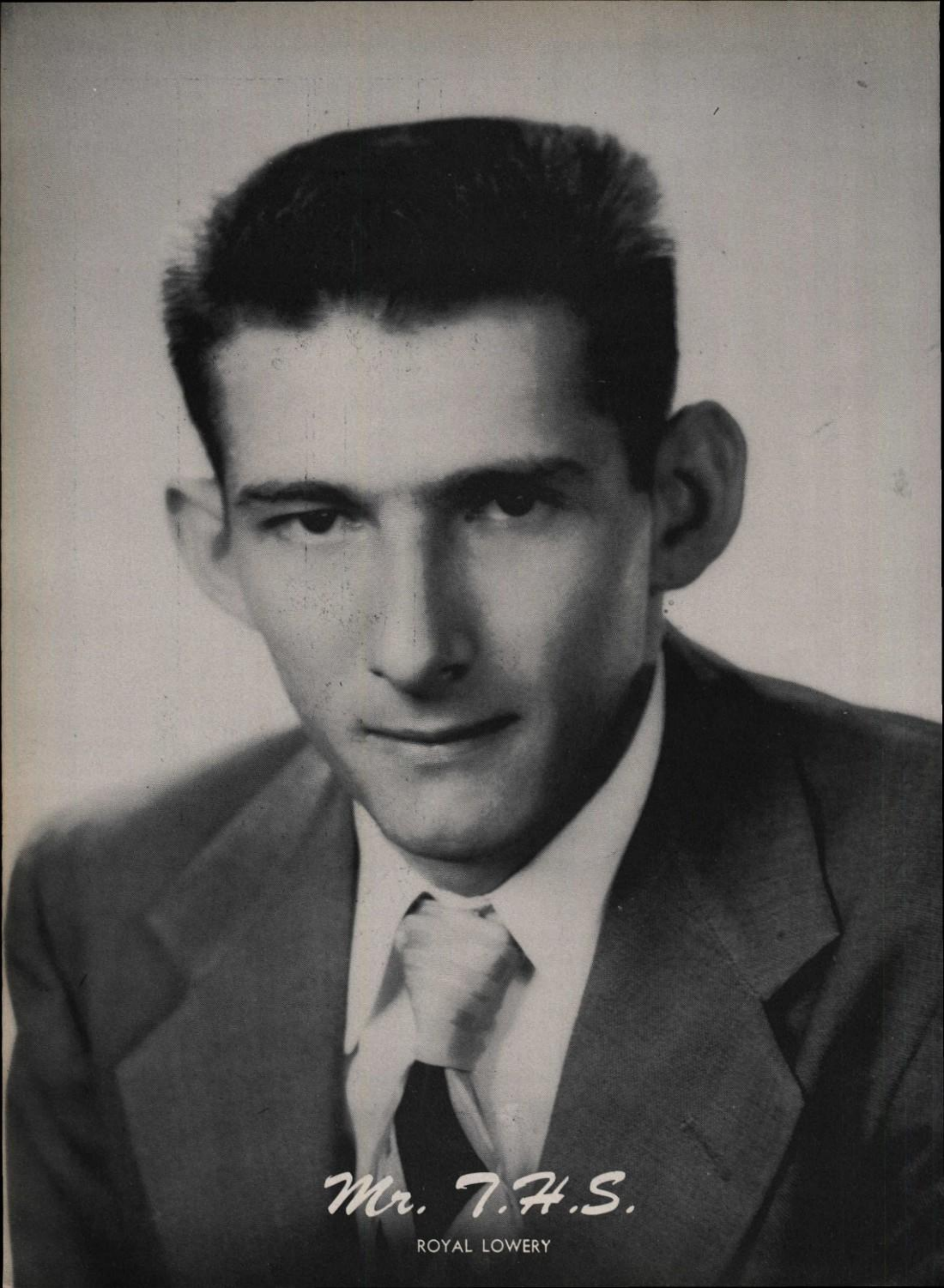

# *Mr. T.H.S.*

ROYAL LOWERY

*Miss T.H.S.*

BETTY ANN SHAW

*Homecoming Queen*

BOBBIE LEE BELL

## *Cutest Boy and Girl*

CAROL CONNER and KENNETH DUREE

# *Best Dressed Boy and Girl*

BETTY BAKER and LOUIS MAINER

*Most Likely to Succeed*

DON OWENS and VIRGINIA McCOY

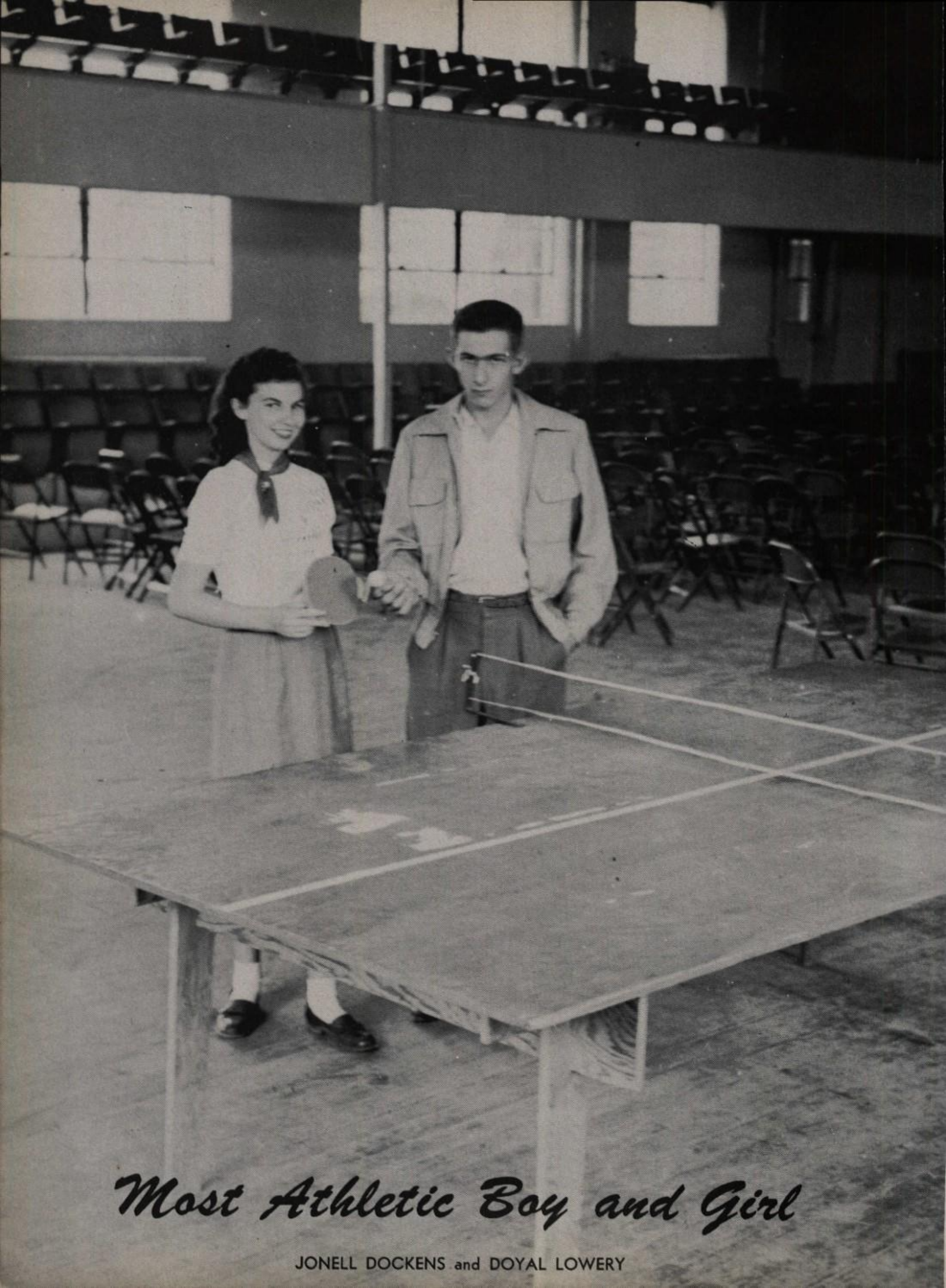

# *Most Athletic Boy and Girl*

JONELL DOCKENS and DOYAL LOWERY

# *Senior Favorites*

DON JONES and SHIRLEY McCOY

# *Junior Favorites*

FLOYD DRAKE and SHIRLEY SANDERS

# Sophomore Favorites

RAYMOND SANDERS and JOYCE CONNER

# *Freshman Favorites*

HAMER DUNLAP and CHARLCYA MOORE

# May Fete

## Court of Moonlight and Roses

KING DAN CALIHAN

and

QUEEN CYNTHIA COHEN

*"I speak for all your subjects*
*Dear Queen of Flowerland—*
*They proudly pledge allegiance*
*And bow to your command.*
*'Tis my happy privilege*
*To add to your renown*
*As I place upon your Queenly head*
*This lovely flowered crown!*

THREE LITTLE MICE

MARCHING IN THE RAIN

DANCE OF THE FLOWERS

THE MAY POLE DANCE

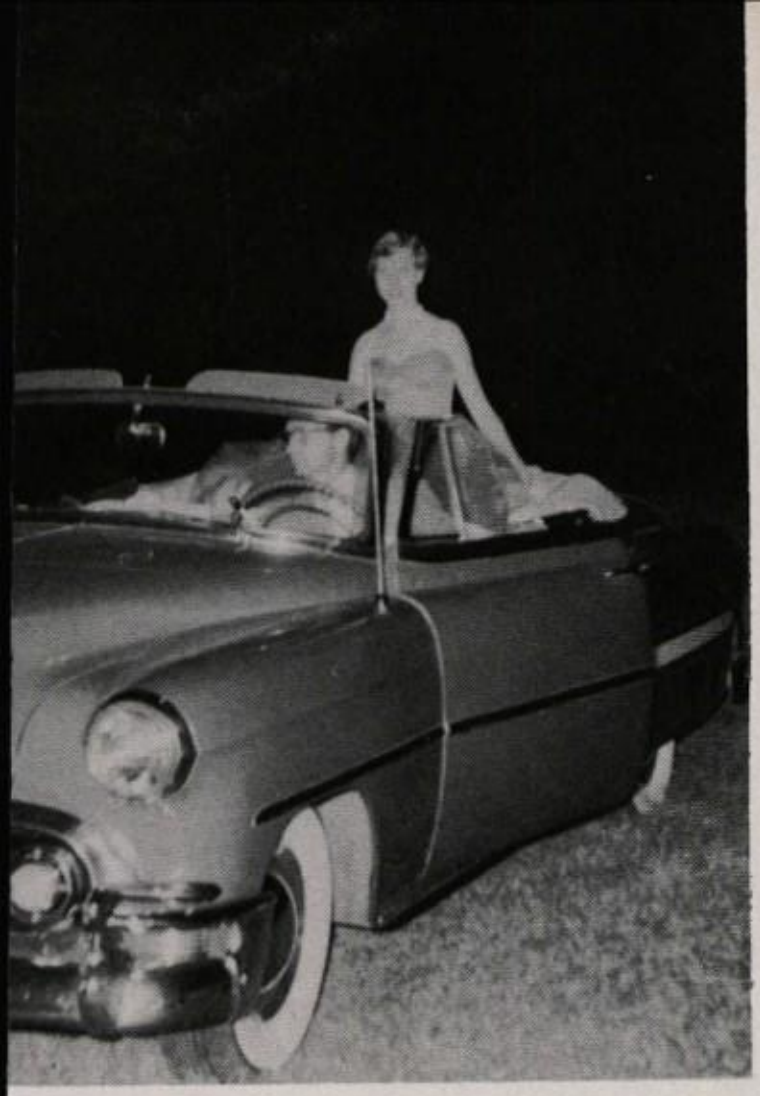

HOMECOMING QUEEN BOBBIE LEE BELL

PRESENTATION OF FLOWERS AND GIFT WATCH FROM THE BAND.

HOMECOMING RECEPTION
and
DANCE

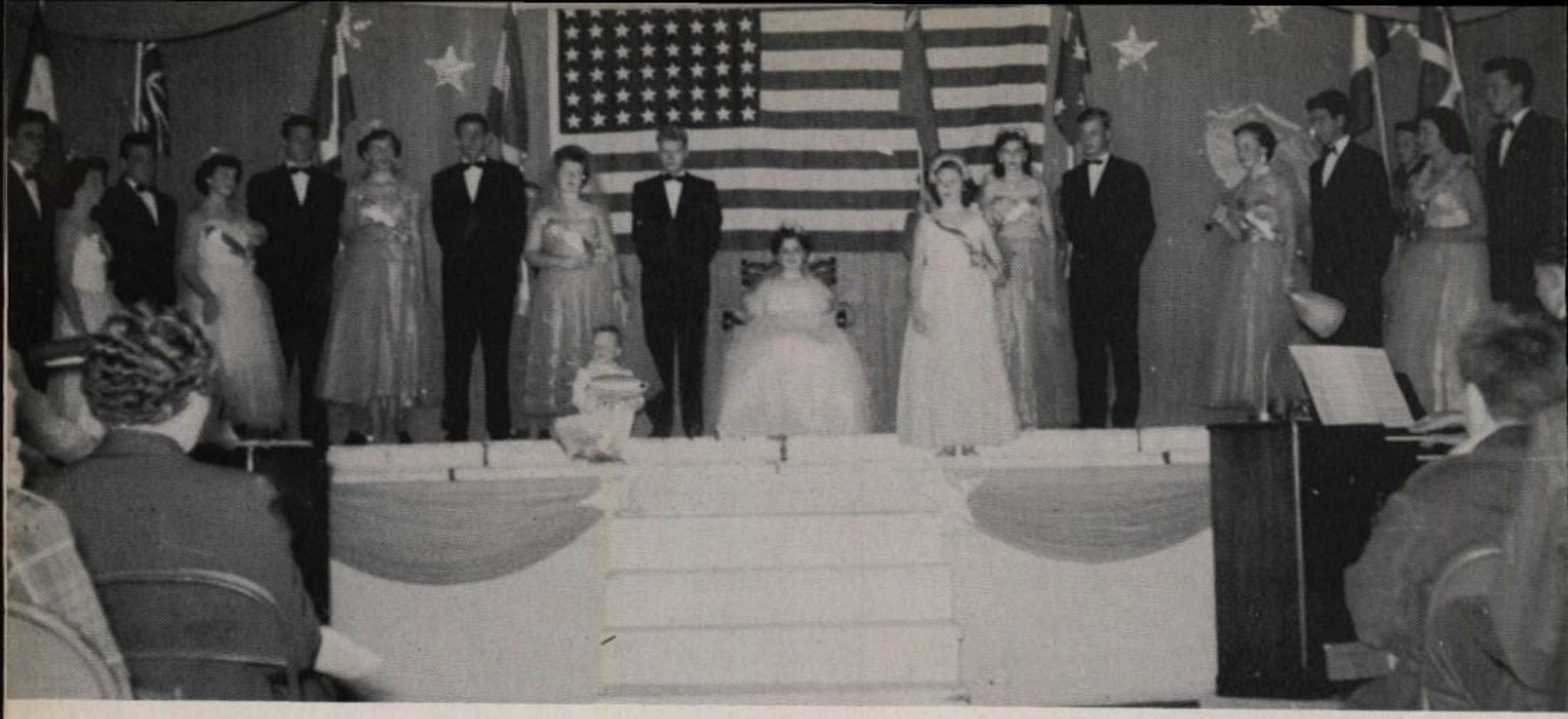

# The World Court Ball

*in honor of "Miss America," Queen of Halloween*

*King of Court Ball* ..... Tommie Straughan

*Her Royal Highness, "Miss America"* ..... Bobbie Bitner

*Duchess of Spain* ..... Carol Conner
*Duke* Royal Lowery

*Duchess of Australia* ..... Jonell Dockens
*Duke* Louis Mainer

*Duchess of Holland* ..... Janice Parr
*Duke* John Martin

*Duchess of France* ..... Joyce Conner
*Duke* David Chandler

*Princess from.England* ..... Shirley Sanders
*Prince* Freddie Shipp

*Princess from Hawaii* ..... June Harrelson
*Prince* Charlie Baker

*Princess from Mexico* ..... Dorothy Baugh
*Prince* Charles Duff

*Lady in Waiting from Canada* ..... Kay Hudson
*Crown Bearer* ..... Dan Barnes

*Organ Music* ..... David Gallant and John Horace Bell
*Recitation on Halloween* ..... Laura Sanders and Tommy Ramey
*Ballet for the Queen* ..... Lynn Aycock and Betsy Barnes
*Explorers* ..... Willard Moore and Carl Duff
*Escort for the King* ..... John Markham

*Flagbearers*: Tony Salter, James Otis, Jim McFarland, Douglas Dunaway, Basil Tate, Jackie Friday, John Powell Smith and Bobby Jeffus.

# ACT IV
# ATHLETICS

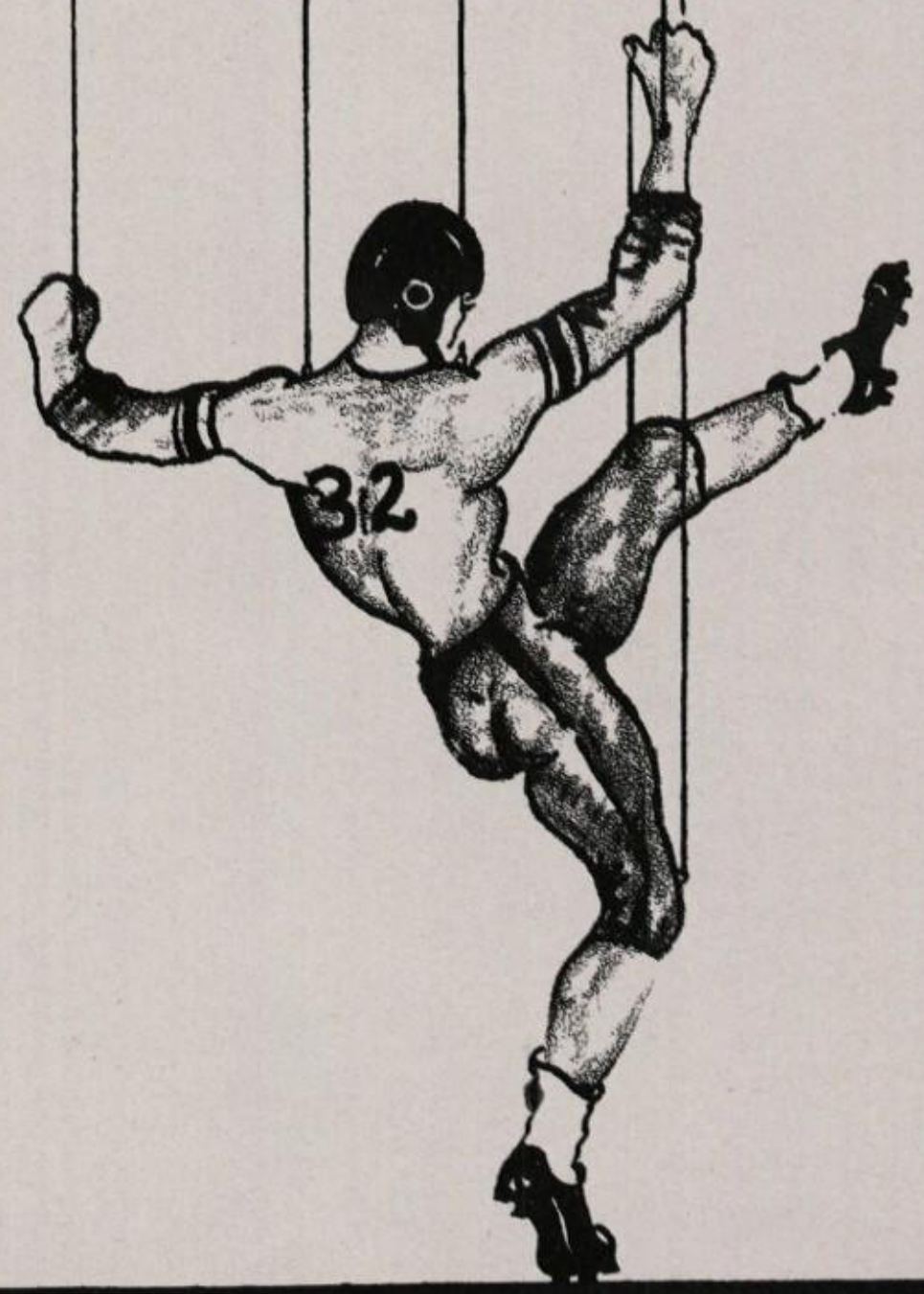


*You know again*

*Co-Captain*

DON OWENS and ROYAL LOWERY

The 1953 Tigers established a record unsurpassed by any previous team in our school's history. Not only were they undefeated in regular season play, but unscored upon on their home field. As the scoring columns were totaled at the season's termination, it was easily determined that the 183 points scored to the opponents' 43 was undoubtedly a splendid record.

**FIRST TEAM ALL-DISTRICT**
Freddie Shipp, Don Owens, John Martin

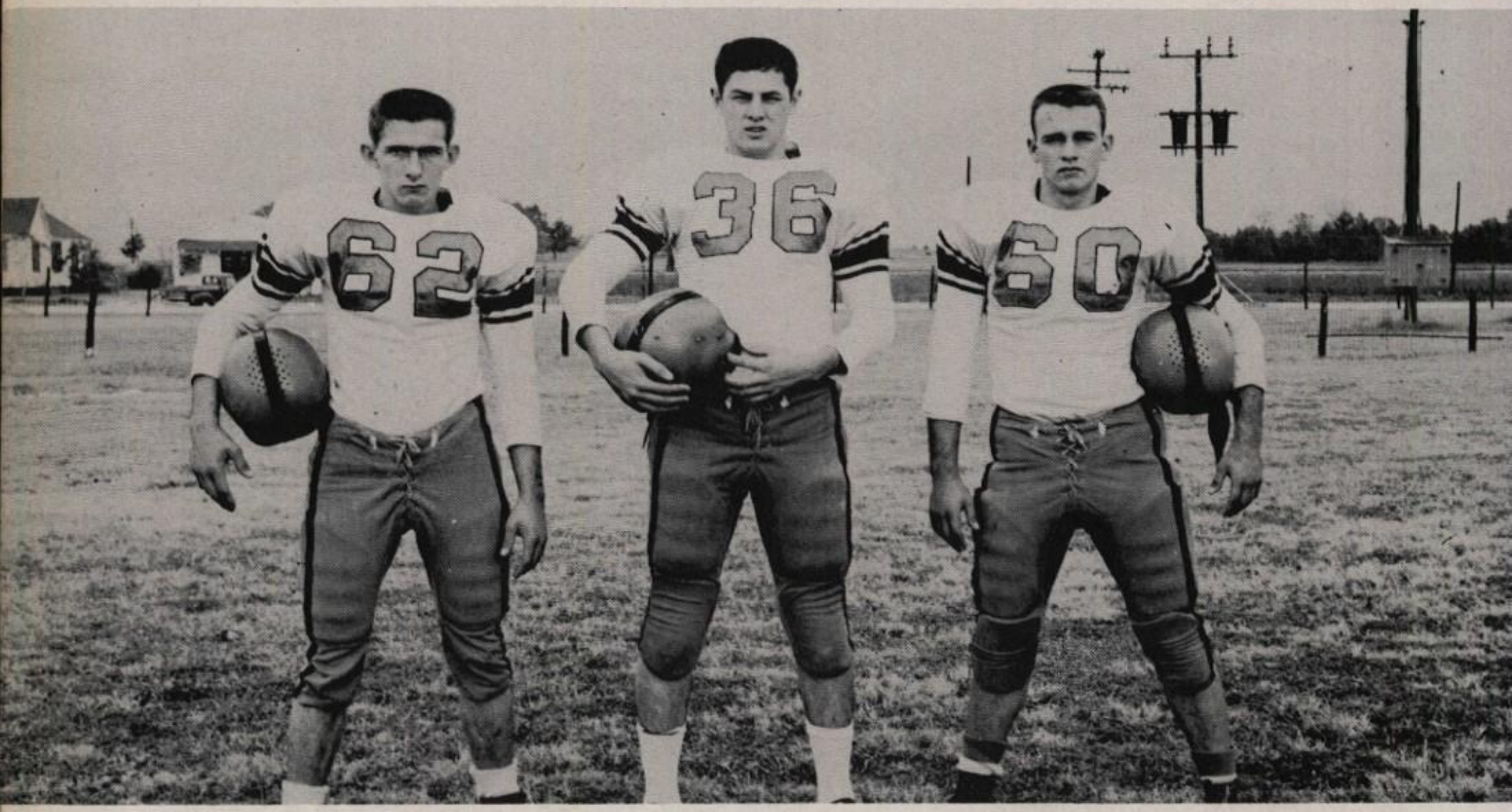


**SECOND TEAM ALL-DISTRICT**
Doyal Lowery, Randal Leggett, Billy Wayne Shipper

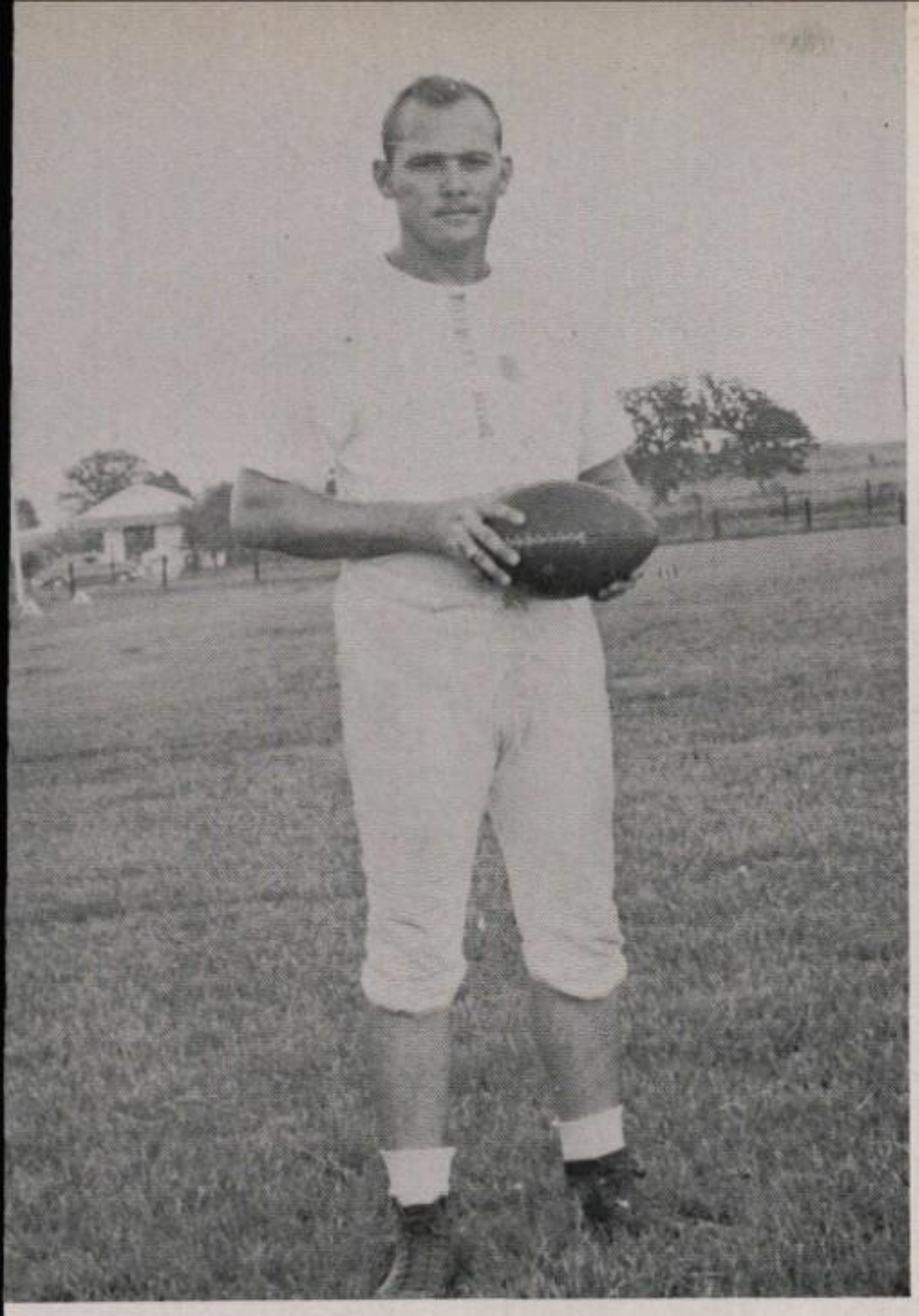

COACH BOBBY BEAL

## 1953 FOOTBALL SCHEDULE

| | THS | OPP |
|---|---|---|
| Trinity vs. Corrigan | 20 | 0 |
| Trinity vs. Crockett | 6 | 6 |
| Trinity vs. Madisonville | 20 | 0 |
| Trinity vs. Lovelady | 33 | 12 |
| Trinity vs. Centerville | 20 | 0 |
| Trinity vs. Elkart | 14 | 0 |
| Trinity vs. Woodville | 19 | 19 |
| Trinity vs. Groveton | 0 | 0 |
| Trinity vs. Alto | 25 | 0 |
| Trinity vs. Grapeland | 26 | 6 |
| BI-DISTRICT GAME | | |
| Trinity vs. Cedar Bayou | 12 | 35 |

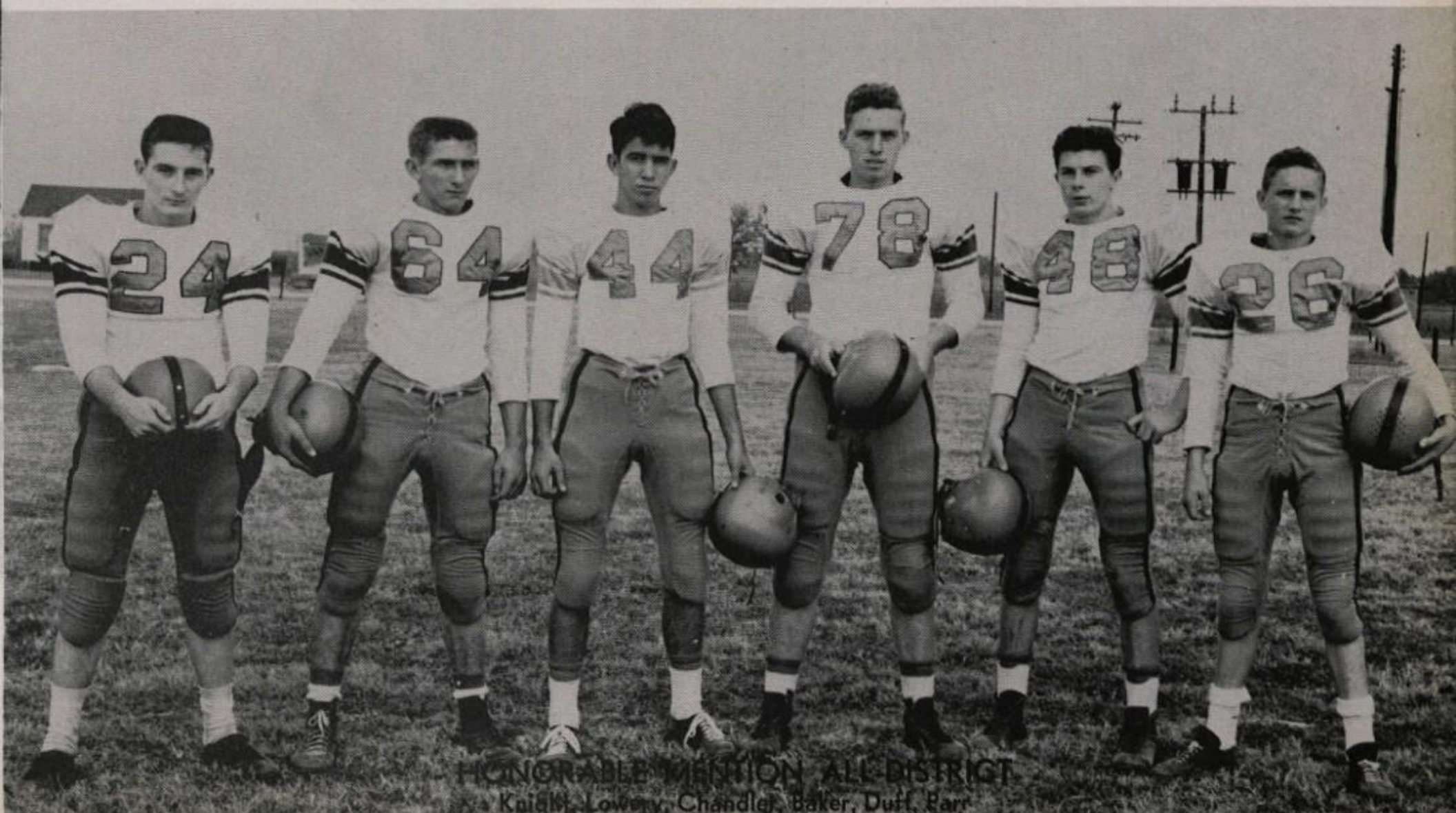


HONORABLE MENTION ALL DISTRICT

Knight, Lowery, Chandler, Baker, Duff, Parr

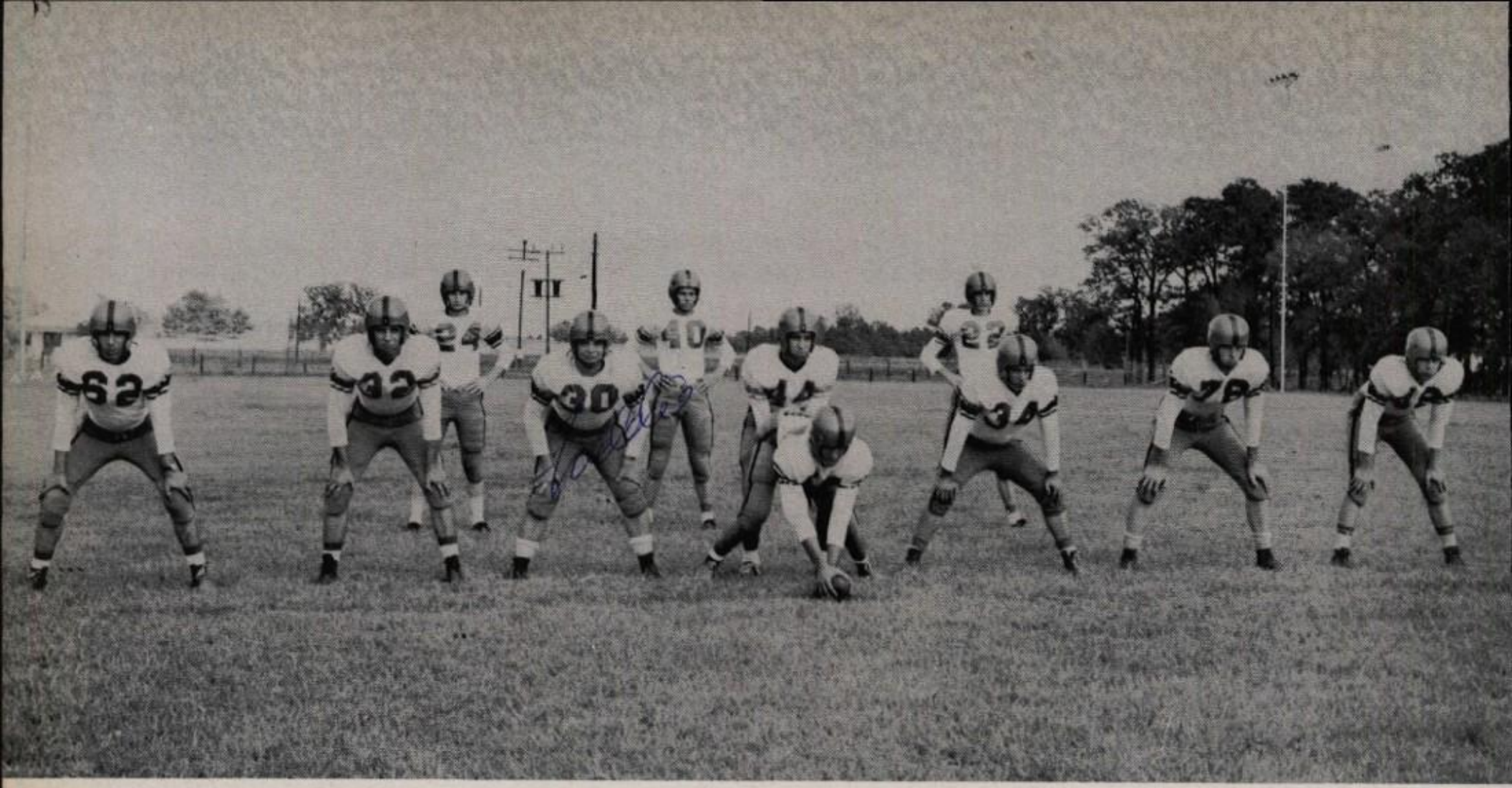

## OFFENSE

D. Lowery, Owens, Knight, Shipp, Martin, R. Lowery, Chandler, Jones, Shipper, Baker, Duff.

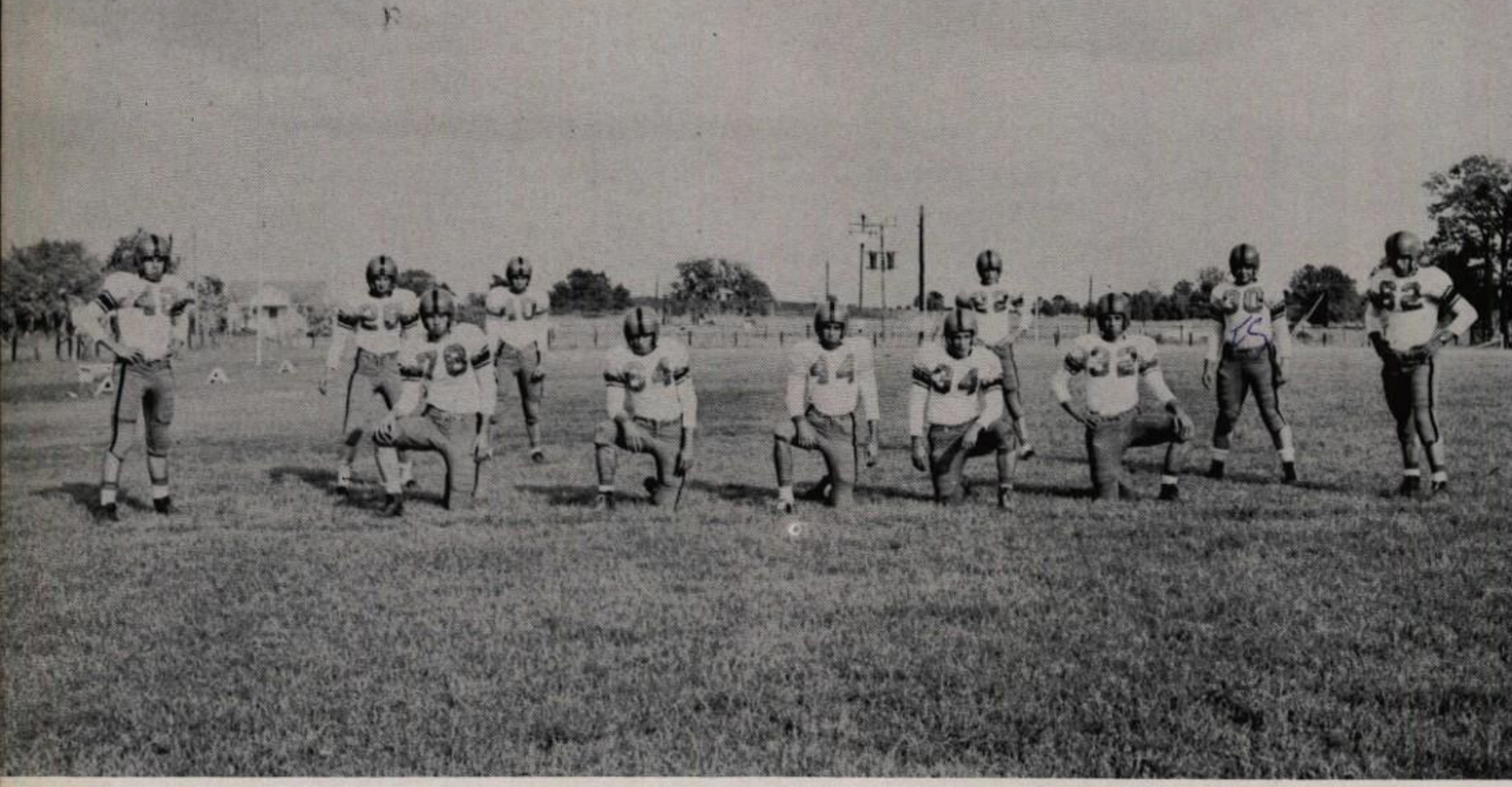

## DEFENSE

Duff, Parr, Baker, Martin, R. Lowery, Chandler, Shipper, Jones, Owens, Shipp, D. Lowery.

DON OWENS
Tackle; 4-Year Letterman; Senior; Honorable Mention All-District Sophomore, Junior Years; First Team All-District Senior Year.

FREDDIE SHIPP
Guard; 3-Year Letterman; Senior; First Team All-District Senior Year.

DOYAL LOWERY
End; 3-Year Letterman; Senior; Second Team All-District Senior Year.

ROYAL LOWERY
Center; 3-Year Letterman; Senior; Honorable Mention All-District Senior Year.

BILLY SHIPPER
Guard; 3-Year Letterman; Senior; Second Team All-District Senior Year.

DON JONES
Back; 1-Year Letterman; Senior.

RANDAL LEGGETT
Back; 3-Year Letterman; Junior; Second Team All-District Sophomore, Junior Year.

JOHN MARTIN
Back; 3-Year Letterman; Junior; First Team All-District Junior Year.

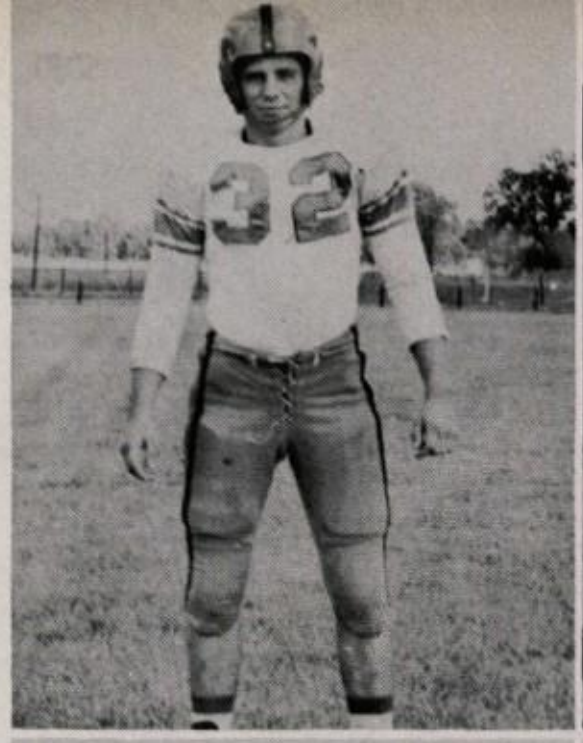

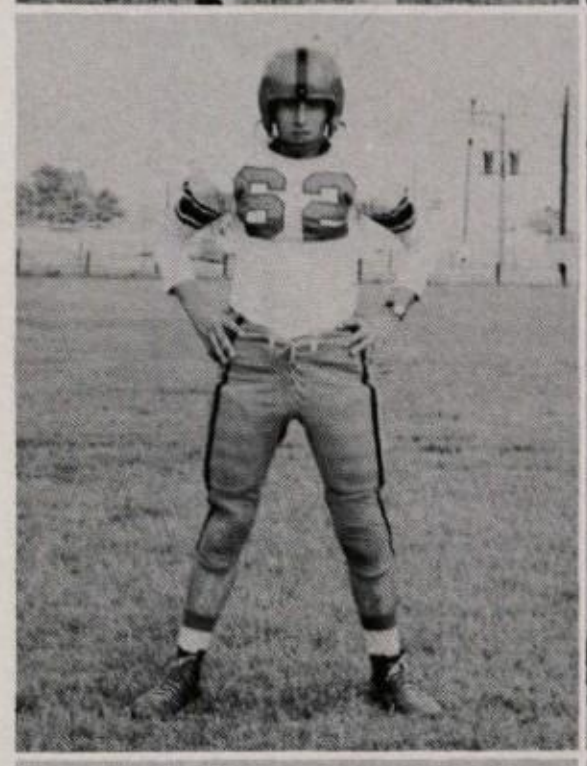

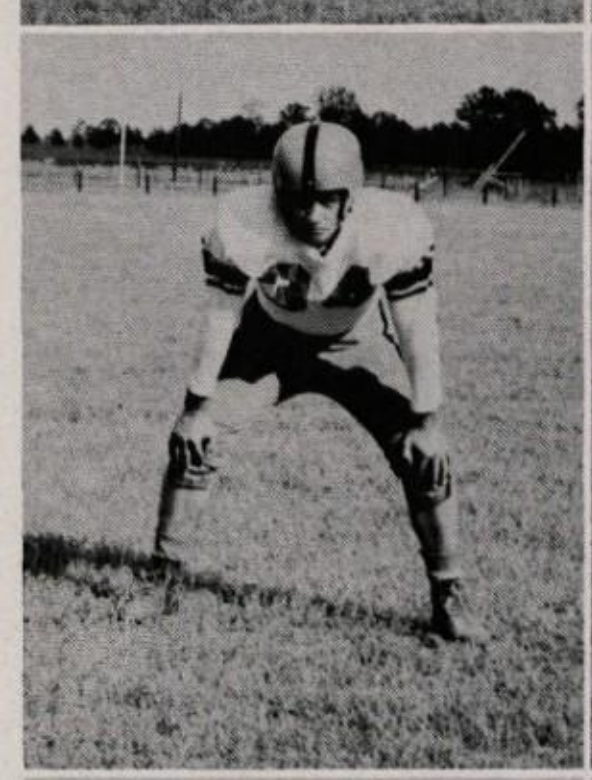
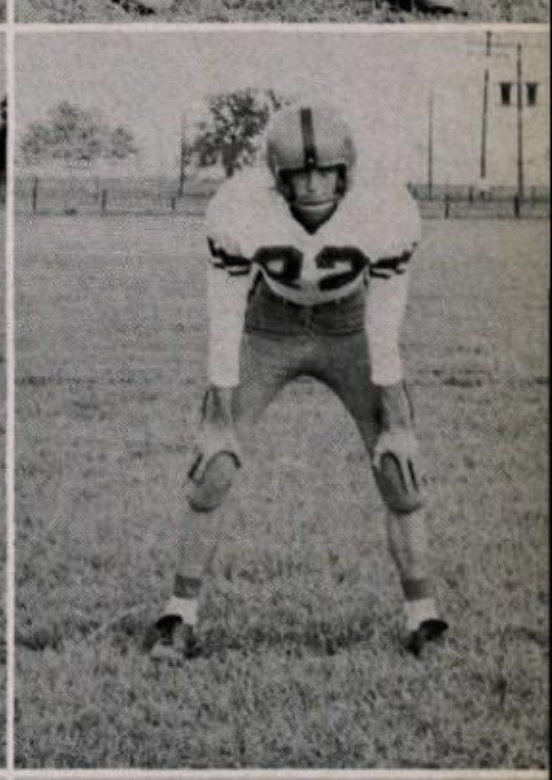

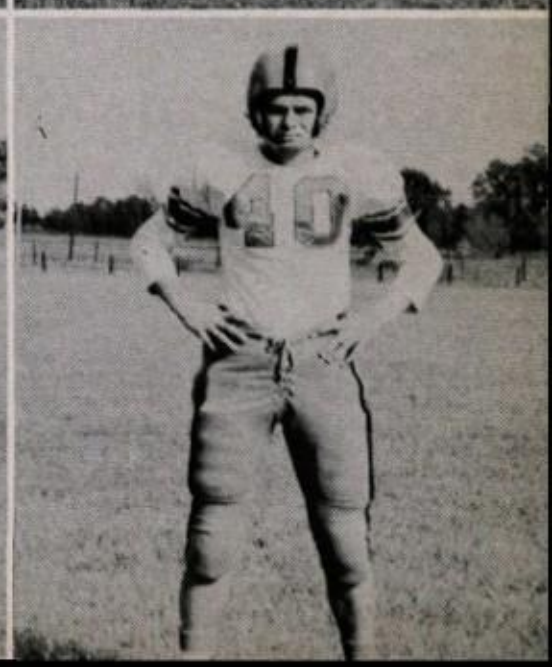

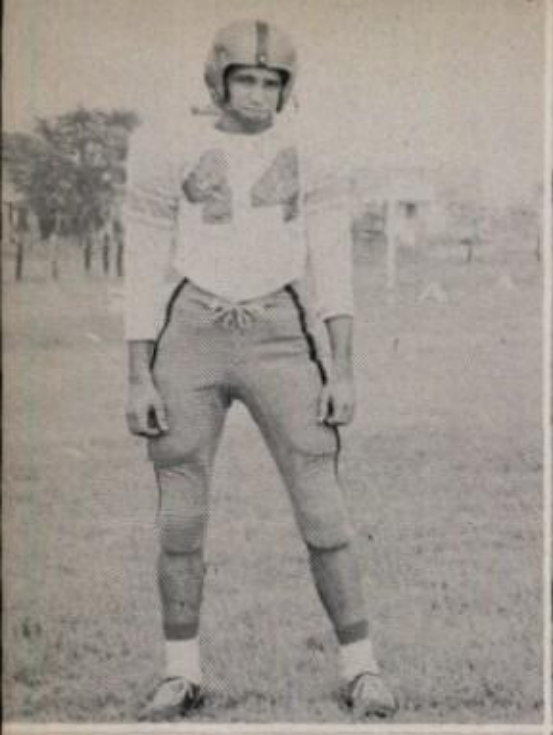

DAVID CHANDLER
Back; 3-Year Letterman; Junior; Honorable Mention All-District Junior Year.

LARRY KNIGHT
Back; 2-Year Letterman; Junior; Honorable Mention All-District Junior Year.

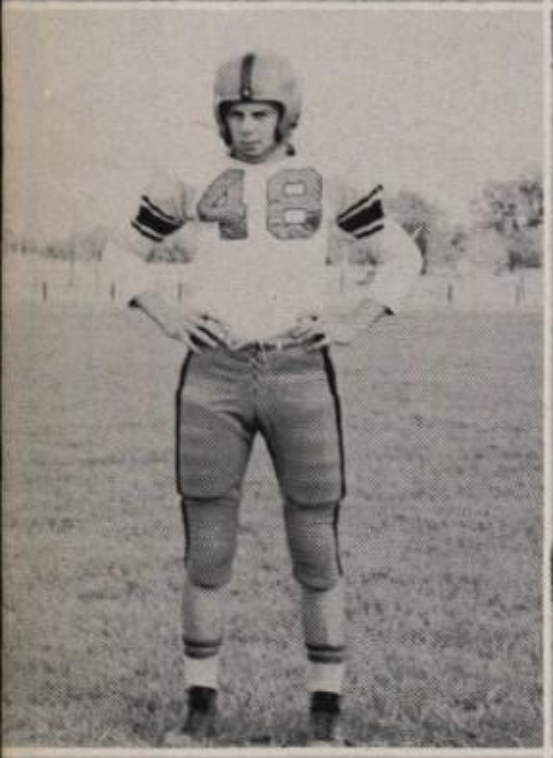

CHARLES DUFF
End; 1-Year Letterman; Junior; Honorable Mention All-District Junior Year.

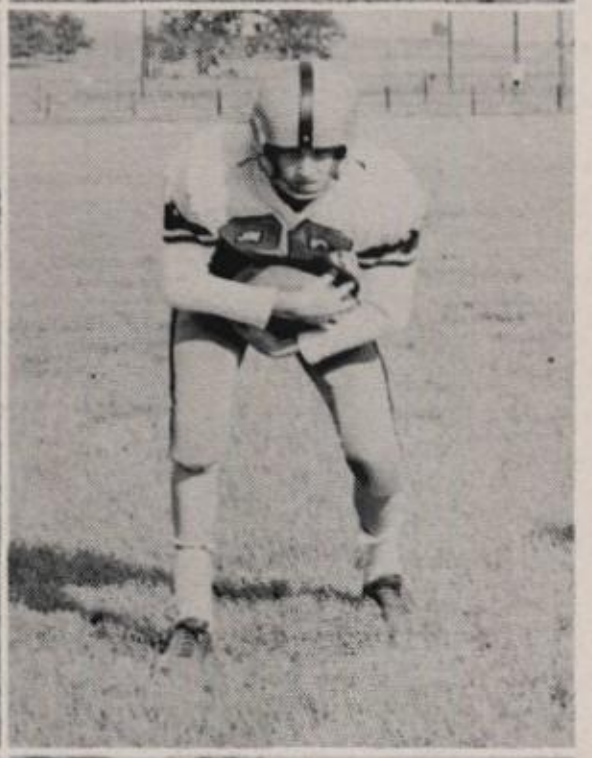

EDWARD PARR
Back; 1-Year Letterman; Junior; Honorable Mention All-District Junior Year.

LLOYD DRAKE
End; 1-Year Letterman; Junior.

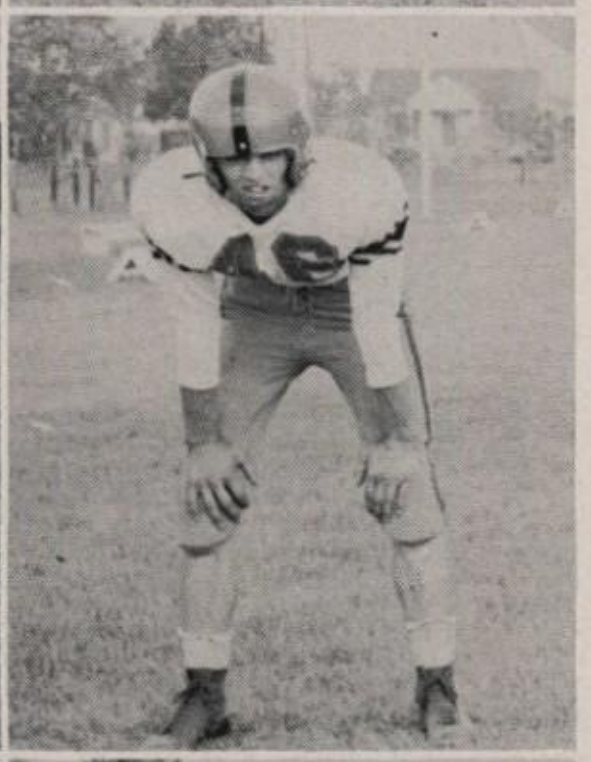

FLOYD DRAKE
End; 1-Year Letterman; Junior.

ROBB STEVENSON
Back; Squadman; Sophomore.

ODIS JOHNSON
Guard; 1-Year Letterman; Sophomore.

CHARLIE BAKER
Tackle; 1-Year Letterman; Sophomore; Honorable Mention All-District Sophomore Year.

RAYMOND SANDERS
Tackle; Squadman; Sophomore.

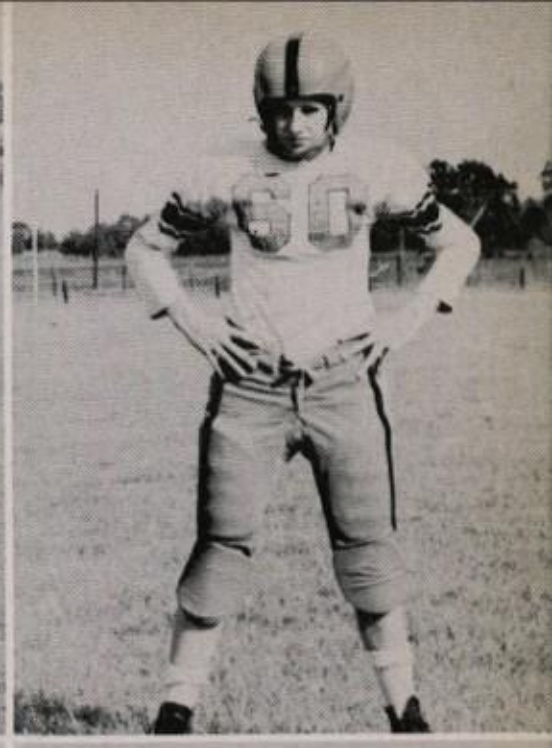

JIMMY JOE WALKER
Back; 1-Year Letterman; Freshman.

FRANK BAKER
Guard; Squadman; Freshman.

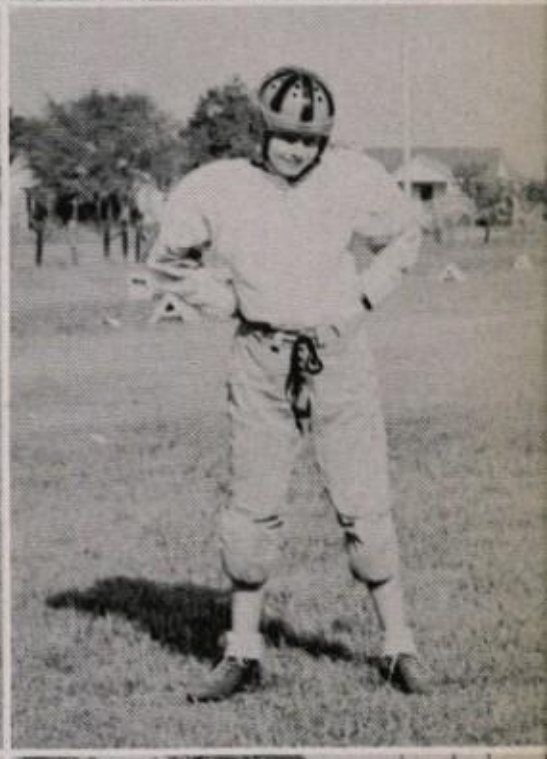

ROY CHILDRESS
Center; 1-Year Letterman; Freshman.

DON MARTIN
Back; Squadman; Freshman.

HAMER DUNLAP
End; 1-Year Letterman; Freshman.

JERRY WILLIAMS
End; Squadman; Freshman.

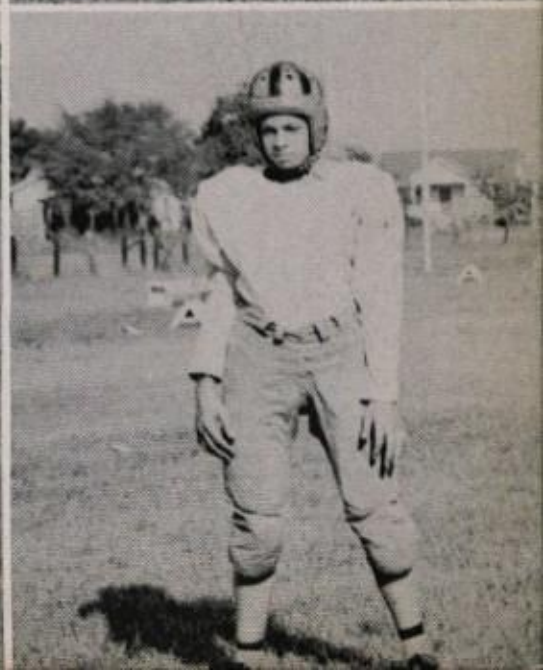

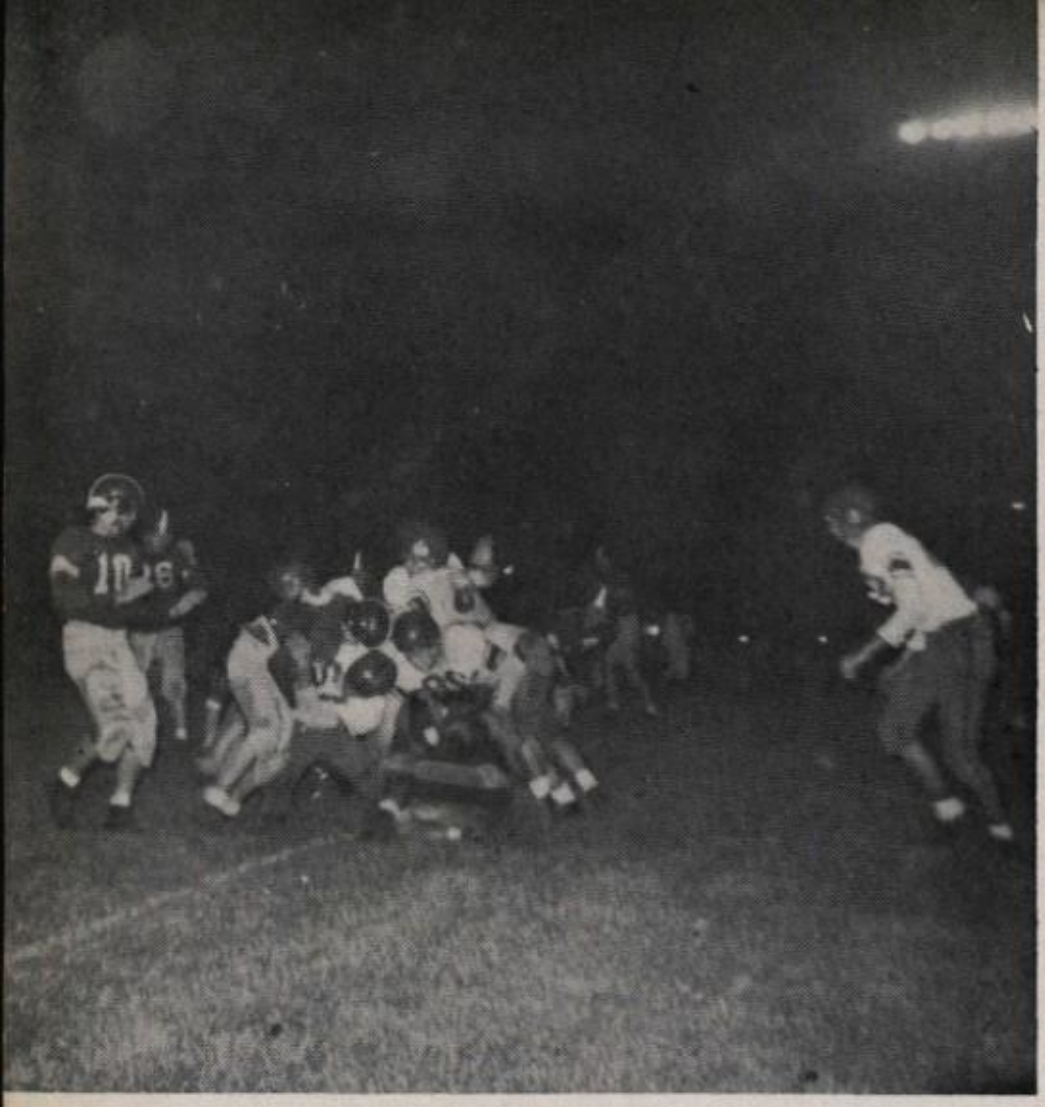

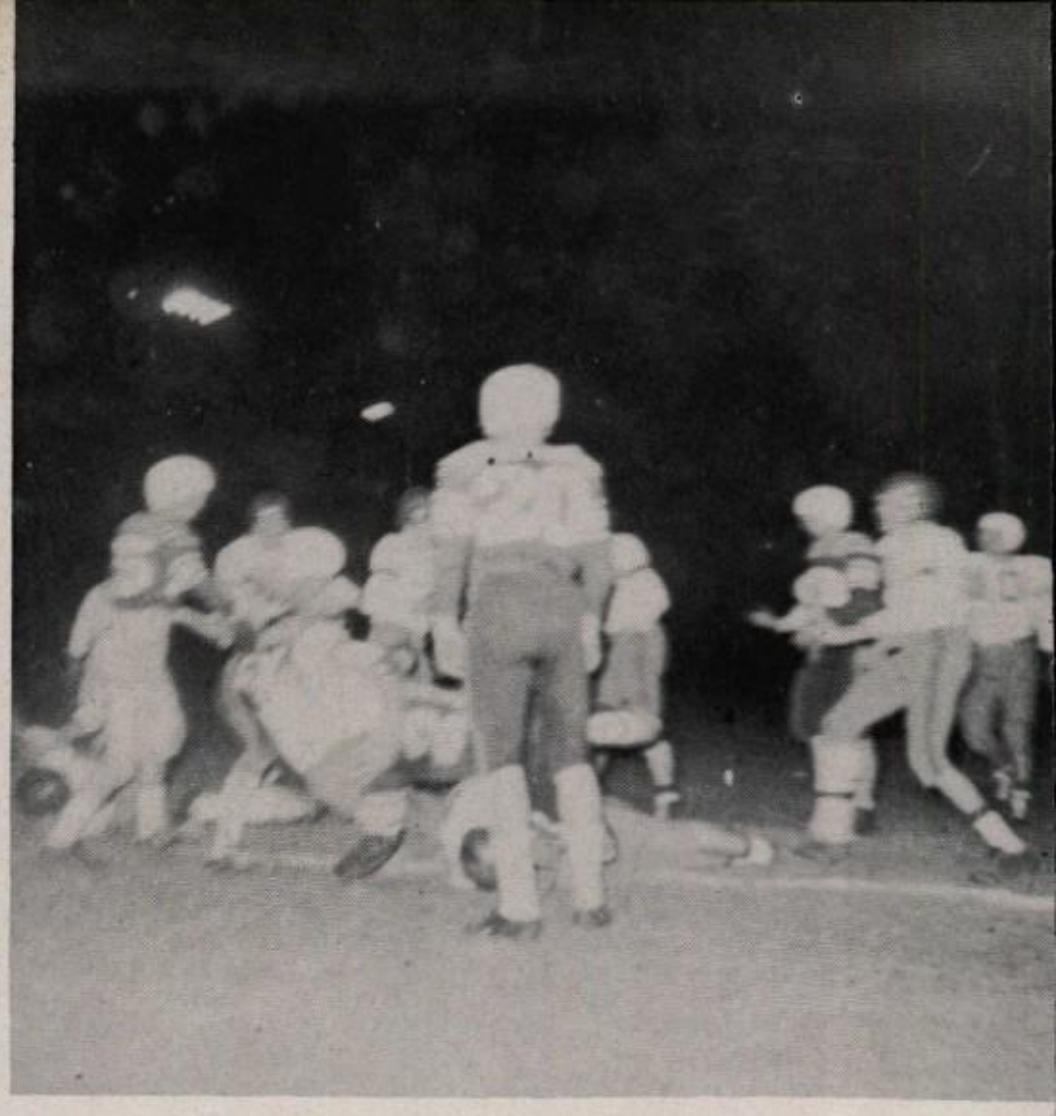

The Tigers in Action

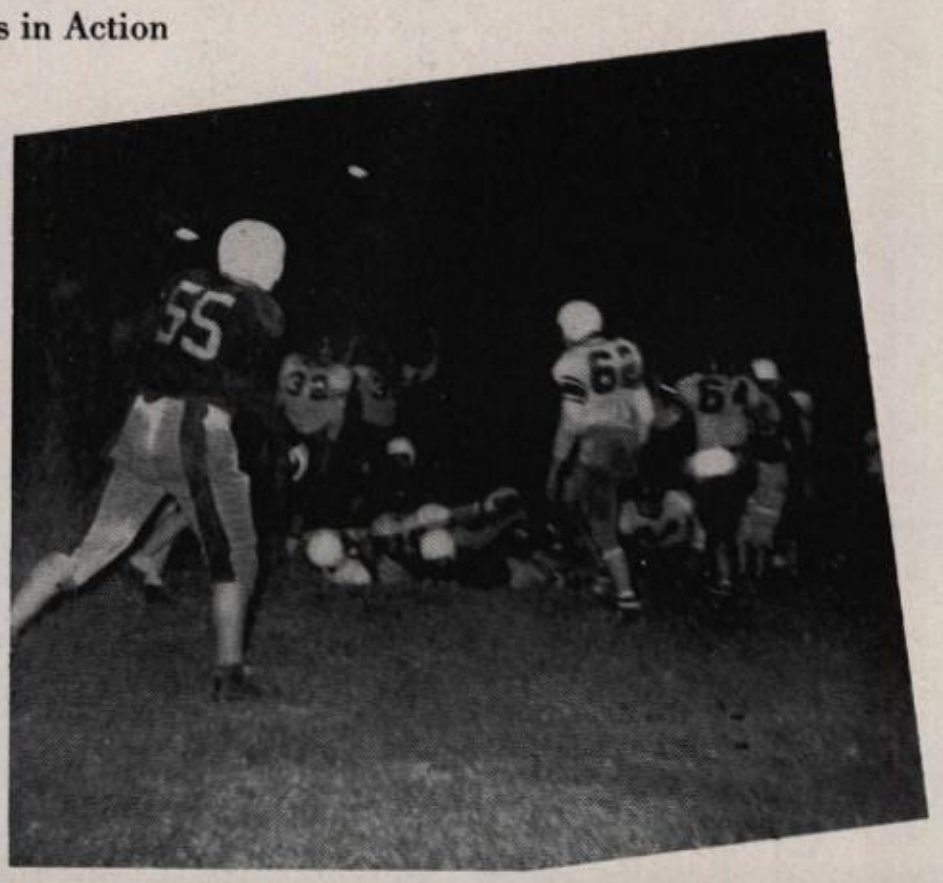

Just After Winning District Championship

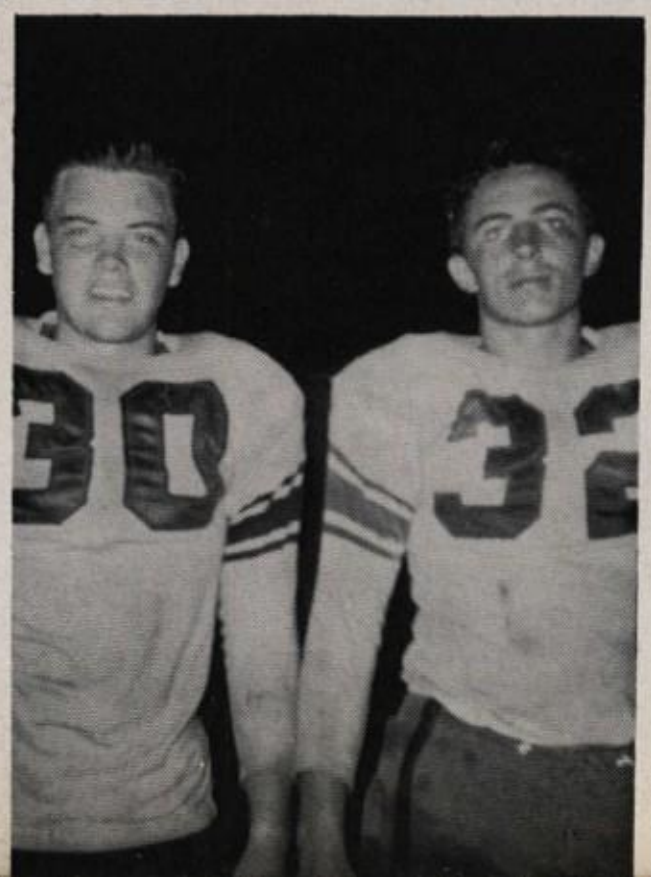

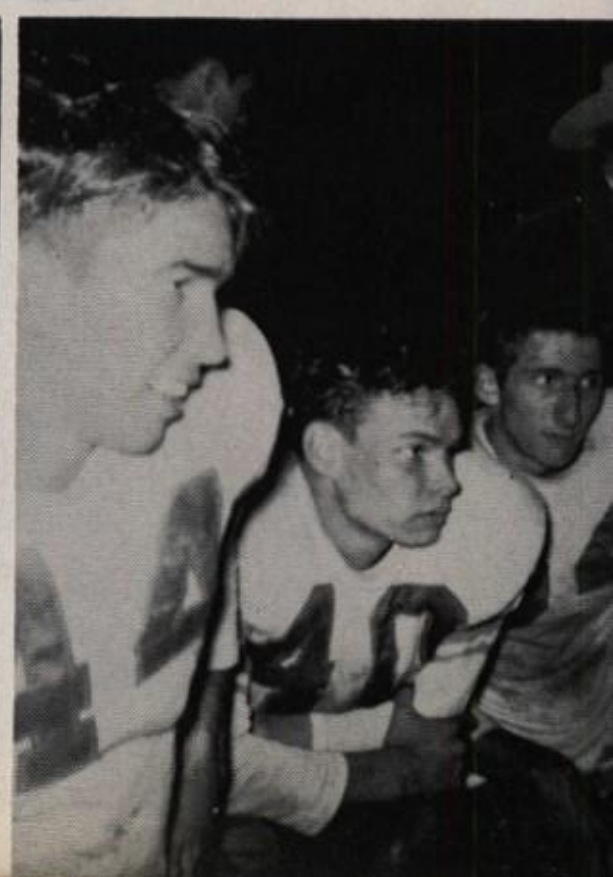

SENIORS

Don Jones, Don Owens, Bobby Oates, Oneal Atkinson.

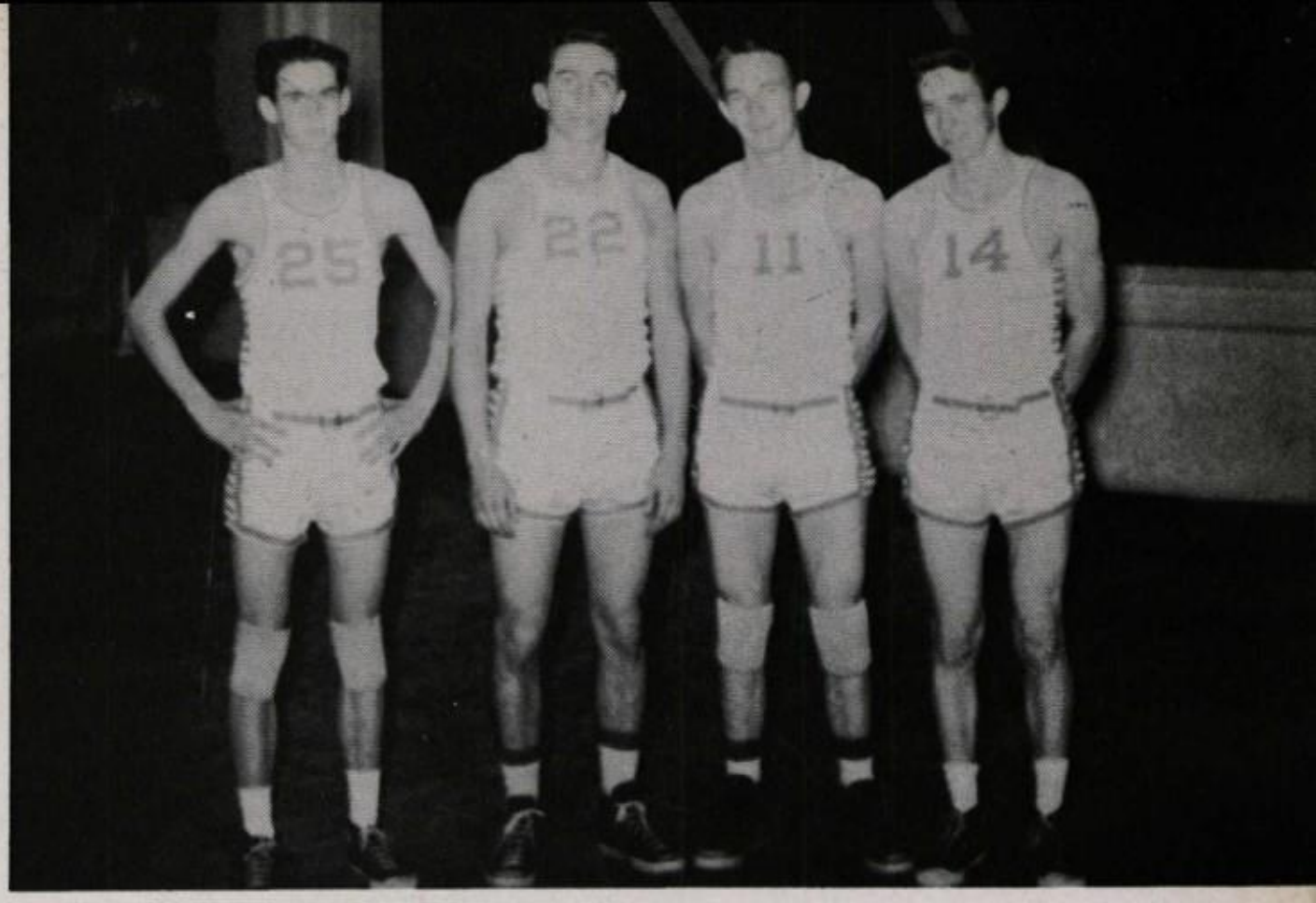

COACH BOBBY BEAL

DISTRICT 19A BASKETBALL

Alto

Centerville

Elkhart

Grapeland

Groveton

Lovelady

Trinity

Woodville

RETURNING
BASKETBALL SQUAD

Owen Hashaw, Dan Calihan, Kenneth Duree, Frank Baker, Don Martin, Robb Stevenson, Roy Childress, Joe Ellis, Lloyd Drake, Floyd Drake, David Chandler, John Martin.

# Basketball

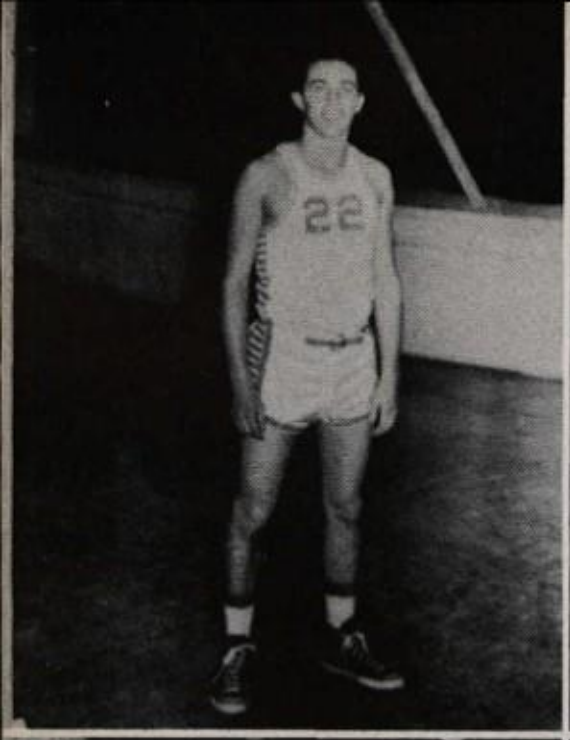

DON OWENS
Senior, Forward
3 year letterman

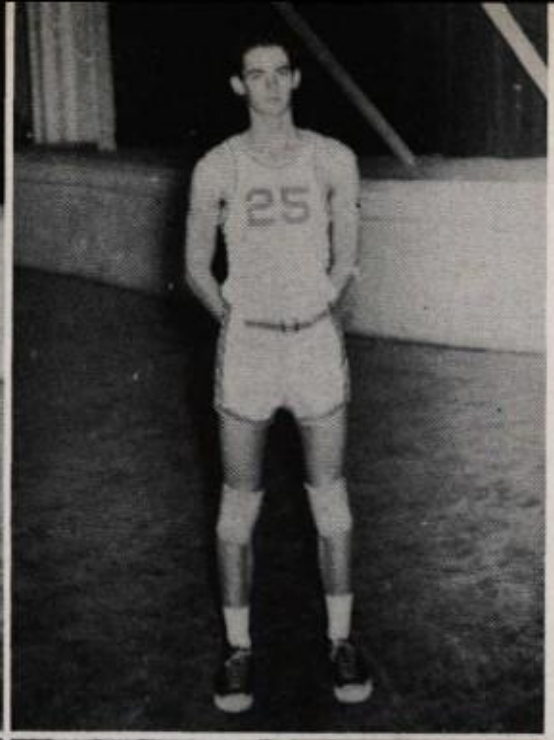

DON JONES
Senior, Forward
1 year letterman

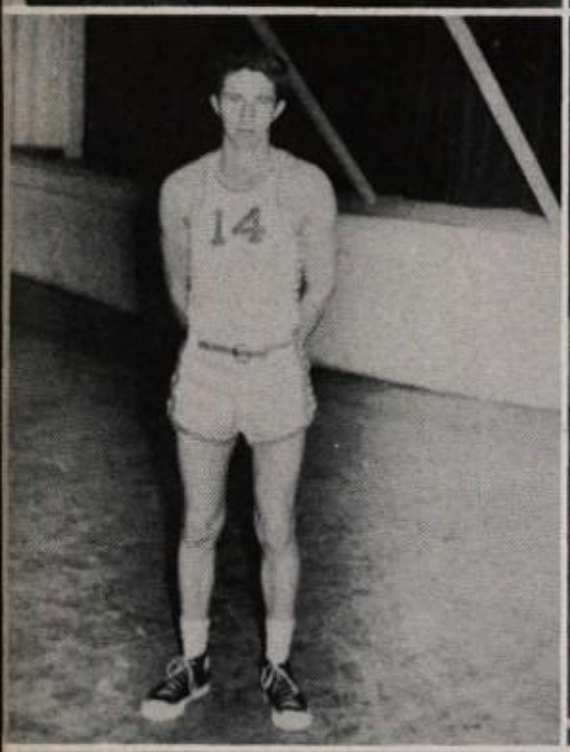

ONEAL ATKINSON
Senior, Forward
1 year letterman

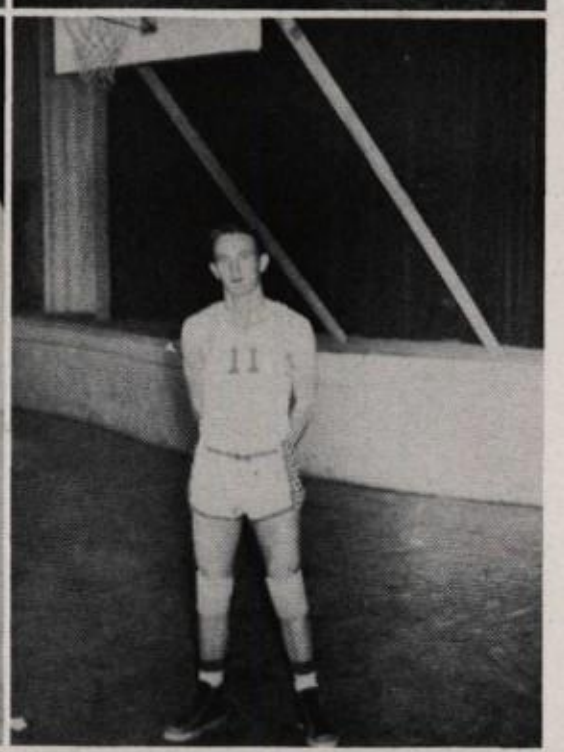

BOBBY OATES
Junior, Forward
1 year letterman

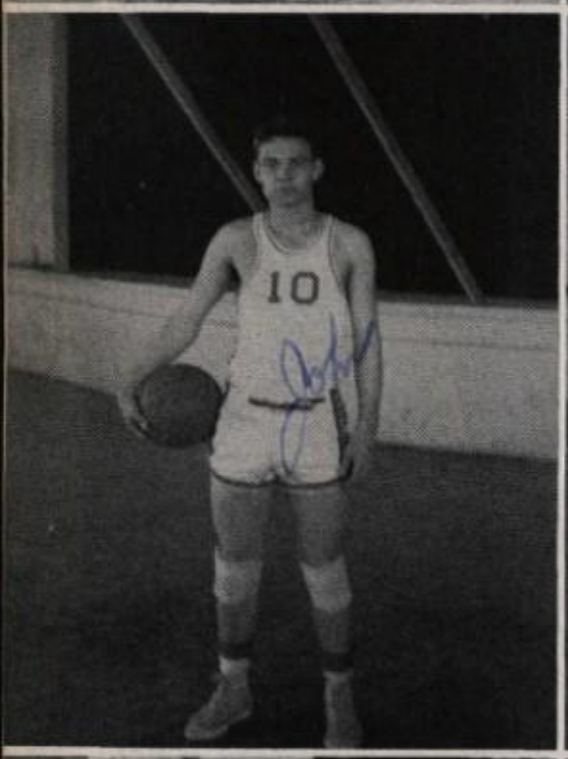

JOHN MARTIN
Junior, Guard
2 year letterman

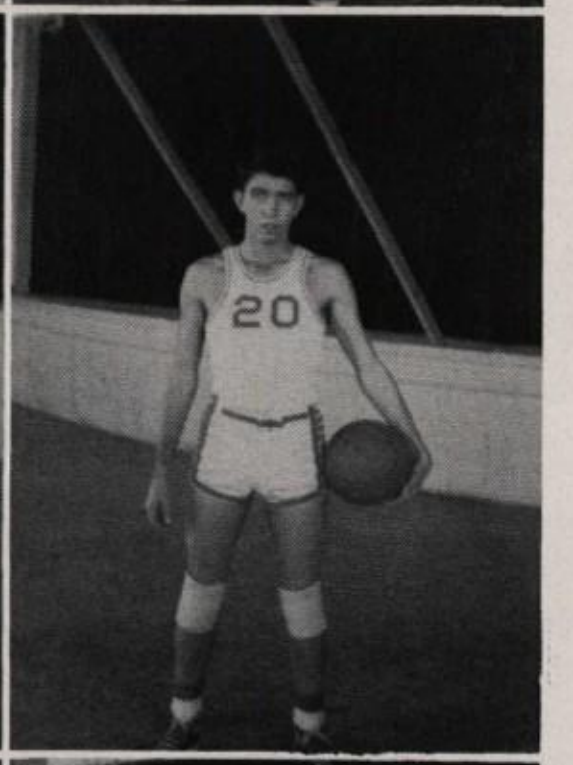

DAVID CHANDLER
Junior, Guard
2 year letterman

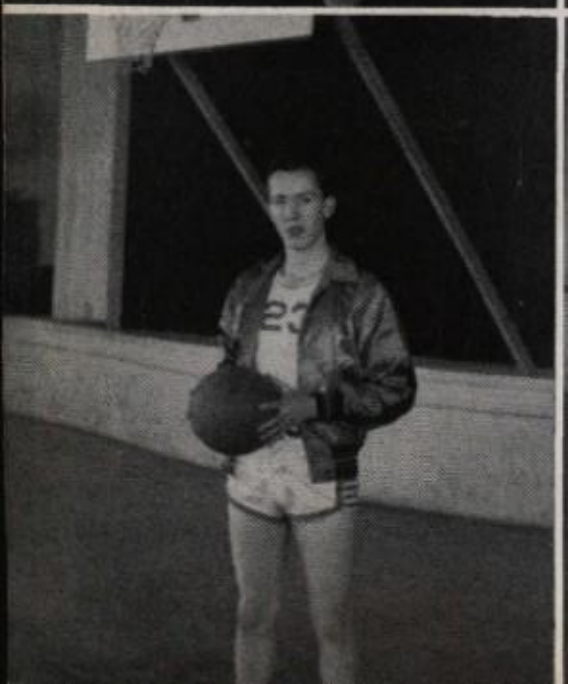

JOE ELLIS
Junior, Center
3 year letterman

FLOYD DRAKE
Junior, Center
1 year letterman

# Basketball

LLOYD DRAKE
Junior, Center
1 year letterman

KENNETH DUREE
Junior, Guard
1 year letterman

ROBB STEVENSON
Sophomore, Guard
1 year letterman

DAN CALIHAN
Sophomore, Forward
Squadman

ROY CHILDRESS
Freshman, Forward
1 year letterman

OWEN HASHAW
Freshman, Forward
Squadman

FRANK BAKER
Freshman, Forward
Squadman

EARL KENNEDY
Freshman, Forward
Squadman

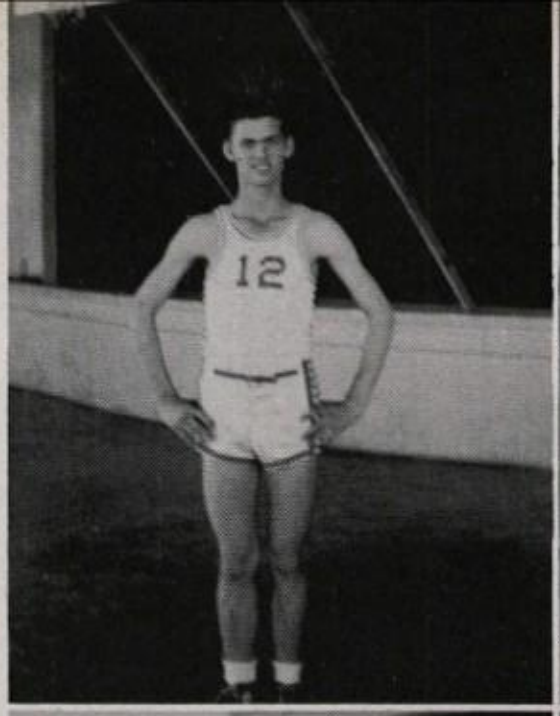


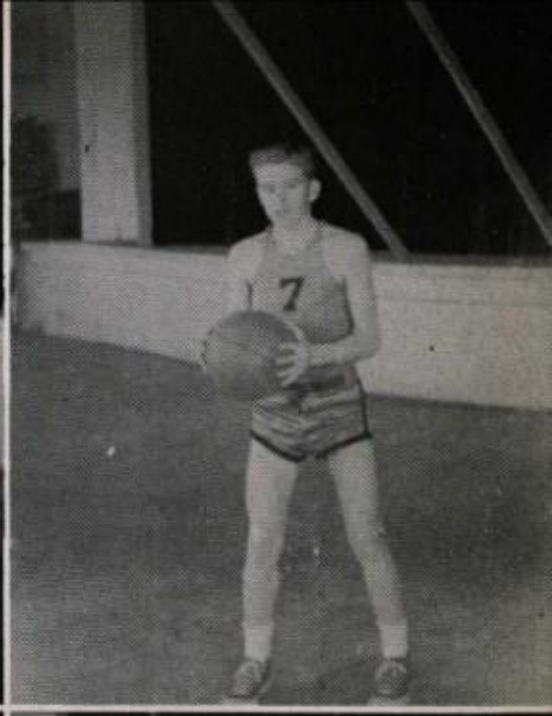

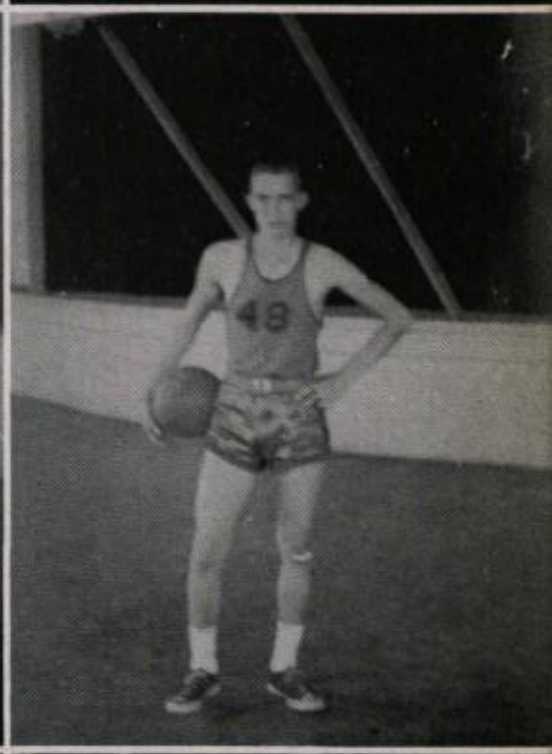


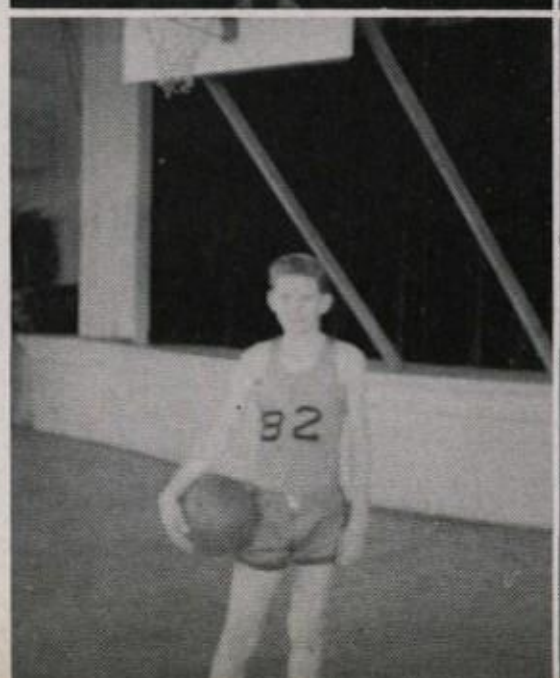


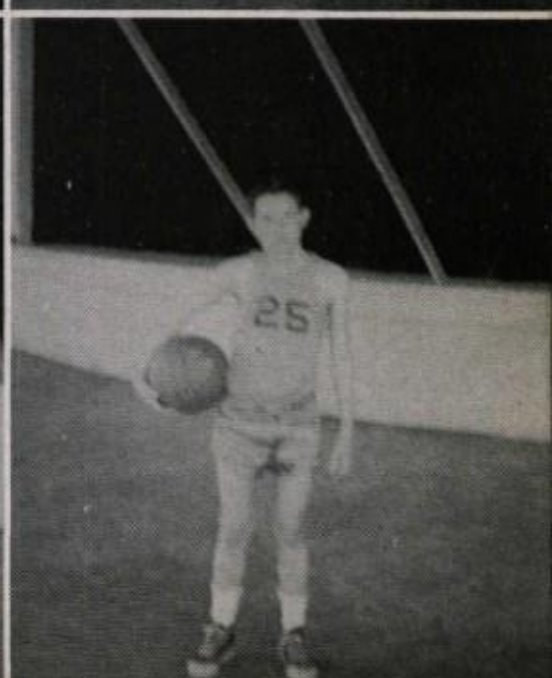

## JUNIOR HIGH FOOTBALL TEAM

First row: James Otis, David Robinson, Jerry Mensch, Bobby Jeffus, Pat Gest, Johnnie Markham, Jackie Friday.

Second row: George Barnes, Joe Sam Walker, Brendle Cox, John Johnson, Ed Gates, Marcus Swor, Basil Tate, Freddie Don Skains, Douglas Dunaway.

Third row: Mr. Fisher, K. D. Dunlap, Nelton Chessher, Tony Salter, Ralph Harrelson, Gerald Harrelson, Kenneth Elliott, Bobby Charles Walker, Virgil Christian, John Waltz, Jack Caldwell.

# ACT V
# ORGANIZATIONS

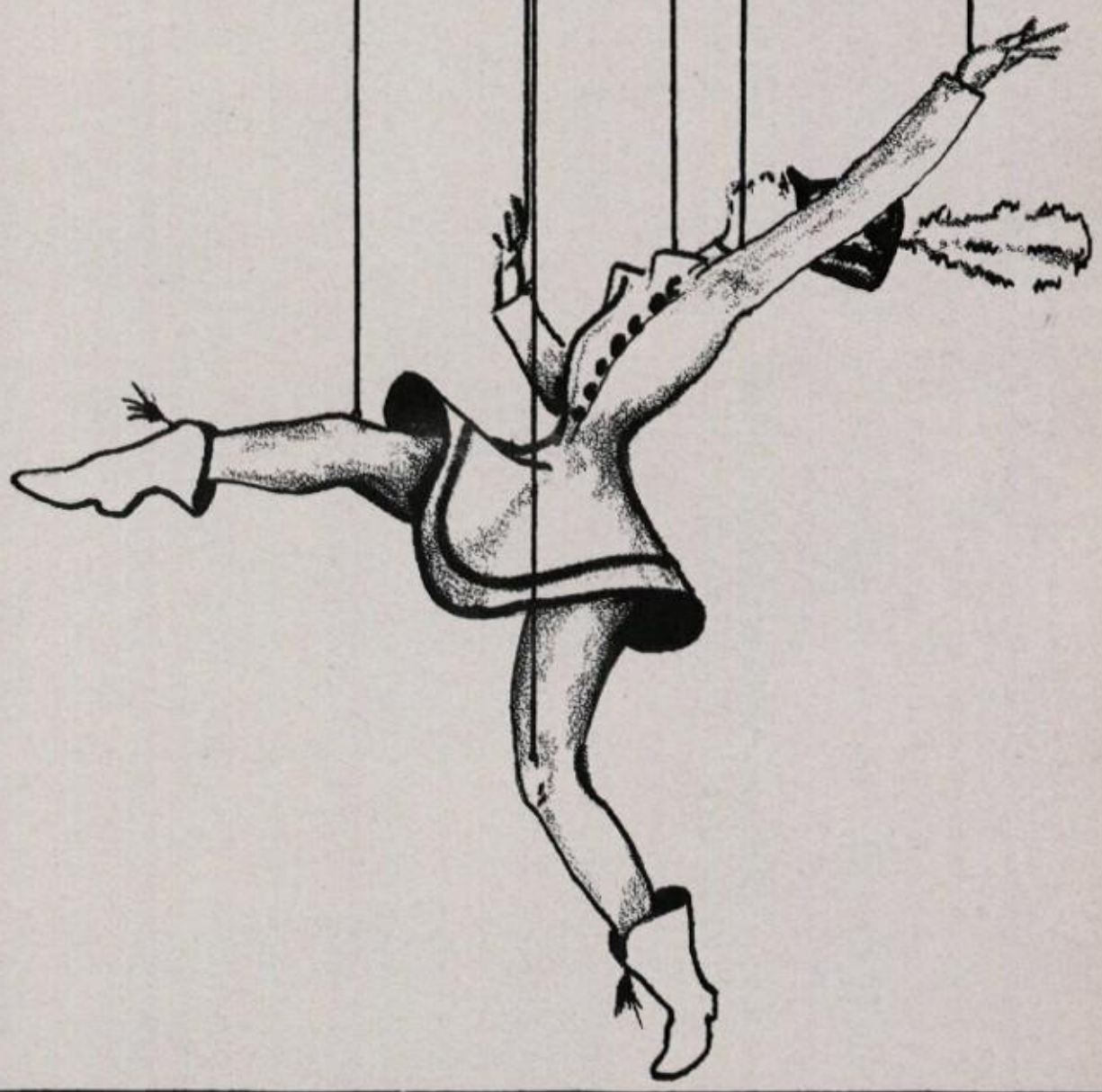

*We're here to win*

# Student Council

| | |
|---|---|
| *President* | DON OWENS |
| *Vice President* | LOUIS MAINER |
| *Secretary* | DON FRIDAY |
| *Treasurer* | HAMER DUNLAP |
| *Senior Representatives* | MARGIE WALKER |
| | TOMMIE STRAUGHAN |
| *Junior Representatives* | RANDAL LEGGETT |
| | SHIRLEY SANDERS |
| *Sophomore Representatives* | DAN CALIHAN |
| | ROBB STEVENSON |
| *Freshman Representatives* | JACK WEBB |
| | JANICE PARR |
| *Faculty Advisor* | MRS. OLIVE MAY |

# *Future Farmers of America*

*Sponsor*—MR. W. A. THORNTON

First row: Artie Lee Robinson, Morris Cannon, Robb Stevenson, Benjamin Thornton, Kenneth Duree, Earl Kennedy, Jerry Williams, Frank Baker, Don Friday, Charles Groze, Charles Duff, Don Martin, Bert Roberts, Charles Stratton, Hamer Dunlap.

Second row: Jimmy Joe Walker, Harley McFarland, Paul Oates, Larry Knight, Oneal Atkinson, Amelia Ann Smith, Louis Mainer, Donald Weeks, Carl Duff, Ross Anderson, Billy Wayne Shipper, Joe Boy Ellis, Jone Ray Carruth, Raymond Sanders, W. A. Thornton.

Third row: Owen Wayne Hashaw, Randal Leggett, J. Lynn Collins, Joe Wayne Vanecek, John Bell, Otis Johnson, Roy Childress, Don Jones, Charlie Baker, Floyd Drake, Lloyd Drake, Edward Parr, Billy Lovell, Clinton Walker, Gerry Etheredge, Charlie Bennett, Ralph Yates.

## OFFICERS

*President* ..... LOUIS MAINER
*Vice President* ..... DON JONES
*Secretary* ..... DON FRIDAY
*Treasurer* ..... KENNETH DUREE
*Reporter* ..... RANDAL LEGGETT
*Sentinel* ..... LLOYD DRAKE

# *Future Homemakers of America*

*Sponsor*—MRS. RUTH BELL

First row: Norma Jean Gilbert, Dorothy Baugh, Charlcya Moore, Juanita Henson, Narcissa Hare, Billie Lou Brown, Charles Duff, Stella Bumstead, Joyce Conner, Betty Ann Shaw, Jean Lawrence, Shirley G. Sanders, Gene Autry Tullos.
Second row: Mary Frances Cleveland, Barbara King, Macie Welch, Jonell Dockens, Almeda Gilbert, Frances Scheffer, Wilma Gates, Dora Mae Cockrell, Joan Copley, Margaret Ann LaCaze, Glenda Stilwell, Annie Faye Kennedy, Barbara Loftin, Bobbie Bitner, Mablene Pollard, June Harrelson, Audie Mae English, Cynthia Cohen, Edna Johnson, Shirley Y. Sanders, Hazel Kingsley.
Third row: Mrs. Ruth Bell, Viva Gates, Janice Parr, Zelda Ann Johnson, Ruby Mann, Maudine King, Johnnie Ruth Clayton, Coretha Mae Shaw, Kitty Ringo, Merlene Bonner, Margie Walker, Barbara Smith, Gloria Arnold, Josa Tullos, Robbie Chessher, Melba Andrews, Shirley Arnold, Alice Spivey, Shirley McCoy, Betty Pearl Leggett, Mary June Bonner, Geneva King, Barbara King.

## OFFICERS

*President* ..... BILLIE LOU BROWN
*Vice President* ..... JEAN LAWRENCE
*Secretary-Treasurer* ..... JOHNNIE R. CLAYTON
*Song Leader* ..... JOYCE CONNER
*Pianist* ..... STELLA BUMSTEAD
*Reporter* ..... VIRGINIA McCOY

*F.F.A. Sweetheart* ..... AMELIA ANN SMITH
*F.H.A. Sweetheart* ..... CHARLES DUFF

# Choral Club

Melba Andrews

Carl Duff

Betty Baker
Charlie Baker

Charles Duff
Audie English

Dorothy Baugh
John H. Bell

Gerry Etheredge
Viva Gates

Bobbie Bitner
Billie Lou Brown

Almeda Gilbert
Norma Gilbert

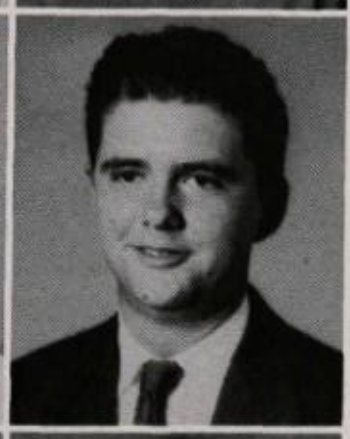

Stella Bumstead
Dan Calihan

Narcissa Hare
June Harrelson

Dora Mae Cockrell
Cynthia Cohen

Edna Johnson
Zelda Johnson

Joyce Conner
Jonell Dockens

Ann Kennedy
Earl Kennedy

# Choral Club

Barbara King

Barbara Rains

Hazel Kingsley
Jean Lawrence

Kitty Ringo
Shirley Sanders

Barbara Loftin
Joyce Malone

Frances Scheffer
Coretha Shaw

Shirley McCoy
Virginia McCoy

Freddie Shipp
Charlene Slaughter

Charlcya Moore
Willard Moore

Amelia Smith
Joe Frank Thornton

Don Owens
Edward Parr

Gene Tullos
Josa Tullos

Janice Parr
Mablene Pollard

Jack Webb
Jerry Webb

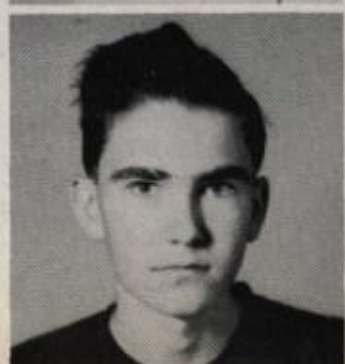

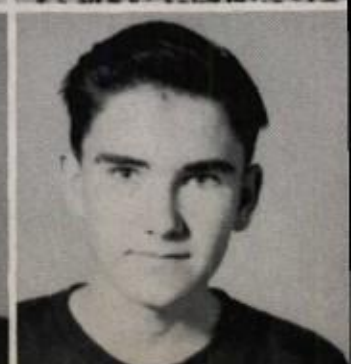

*Drum Major*

Trinity High School Band

BOBBIE LEE BELL

*Majorettes*

Cynthia Cohen, Shirley Sanders, Hazel Faye Kingsley.

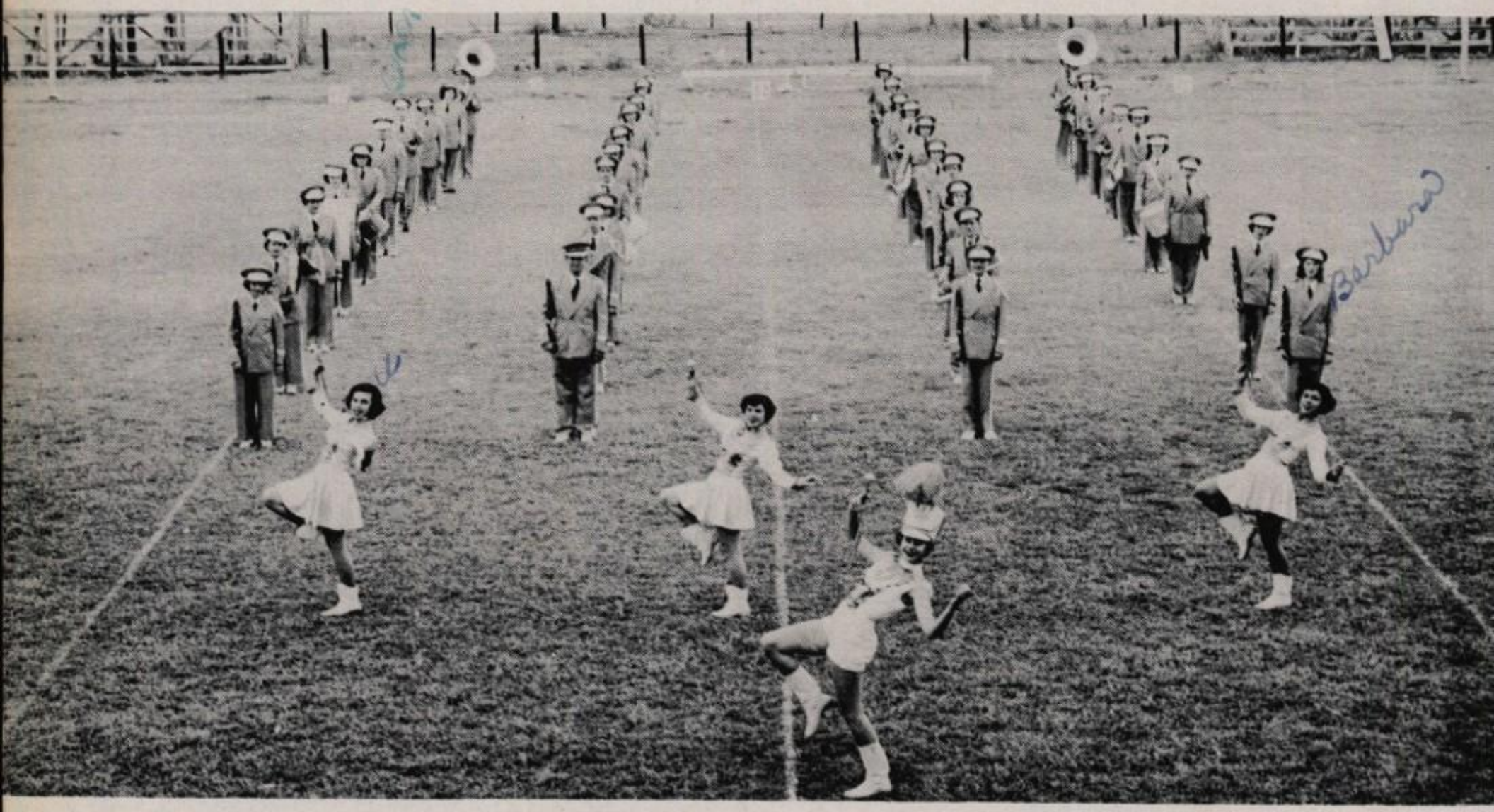

*Marching Band*

# Trinity High School Band

First row: Dan Calihan, Barbara Rains, Billie Lou Brown, Joe Frank Thornton, Viva Belle Gates, Dorothy Baugh, Hazel Kingsley.
Second row: John Horace Bell, Gerry Paul Etheredge, Annie Faye Kennedy, Kitty Ringo, Cynthia Cohen, Glenda Rich, Jo Lynette Christian, Jean Gates.
Third row: Bobbie Lee Bell, John Powell Smith, Willard Moore, Norene Patterson, Bert Roberts, Ruby Mann, Zelda Ann Johnson, Merlene Bonner, Geneva King, Nancy Etheredge, Janice Parr.
Fourth row: Coretha Mae Shaw, Judy Ramey, Joan Gaye Copley, Margaret Ann LaCaze, Glenda Stilwell.
Fifth row: Virginia McCoy, Shirley McCoy, Wanda McCoy, Lillie Belle Rains, Ann Stevenson, Joyce Marie Hightower, Clinton Walker, Billy Lovell, Carol Sue Gann, Charlcya Moore, Shirley Sanders, Bobbie Scarborough.

## BAND COUNCIL

*President* ..... DAN CALIHAN

*Vice President* ..... BOBBIE ANN SCARBOROUGH

*Secretary-Treasurer* ..... BOBBIE LEE BELL

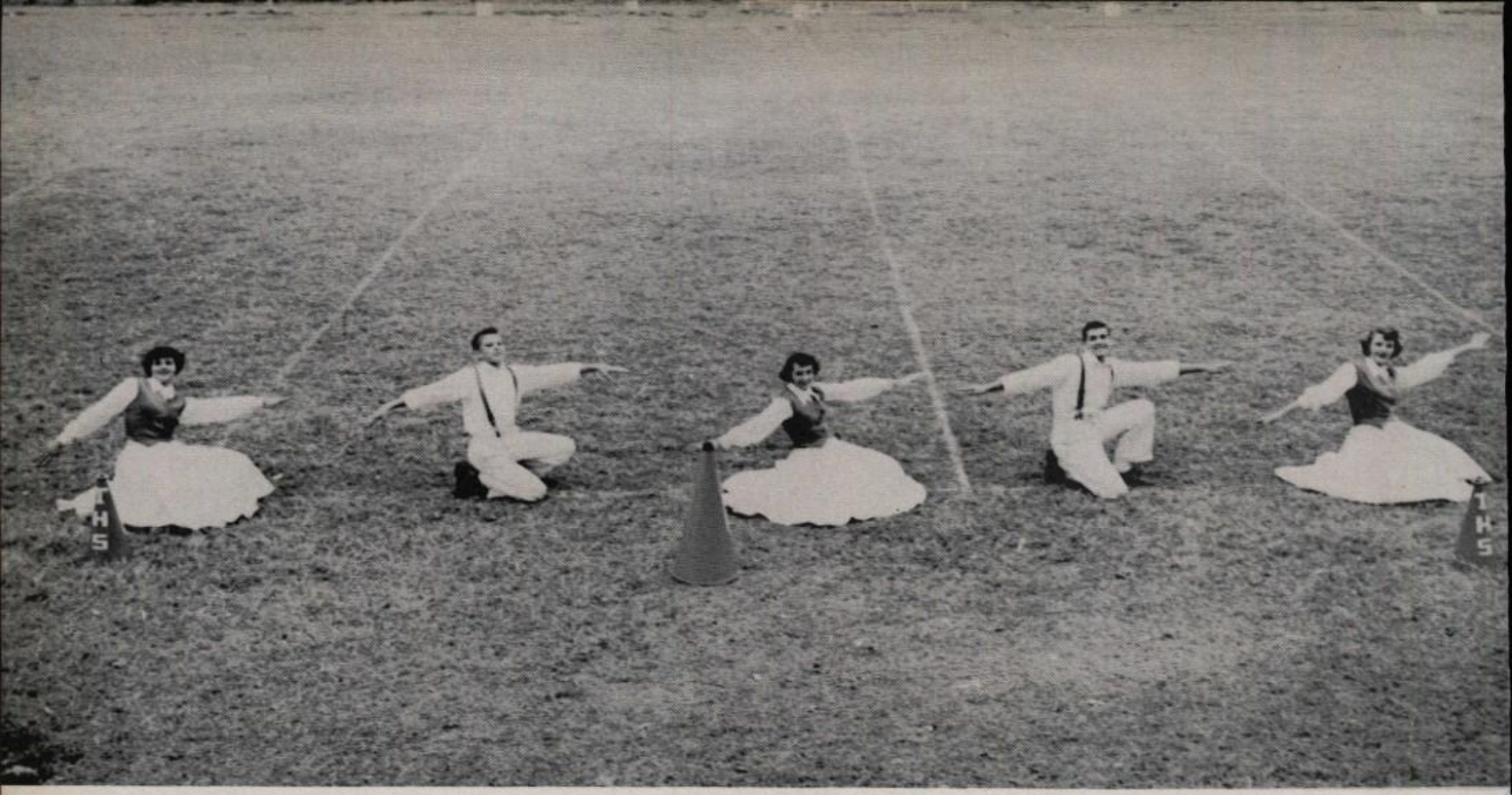

# High School Yell Leaders

Annie Faye Kennedy, Kenneth Duree, Billie Lou Brown, Charles LaCaze, Amelia Ann Smith.

# Junior High Yell Leaders

Judy Ramey, Paula Jo Beeson, Ann Stevenson.

# ACT VI
# SNAPSHOTS

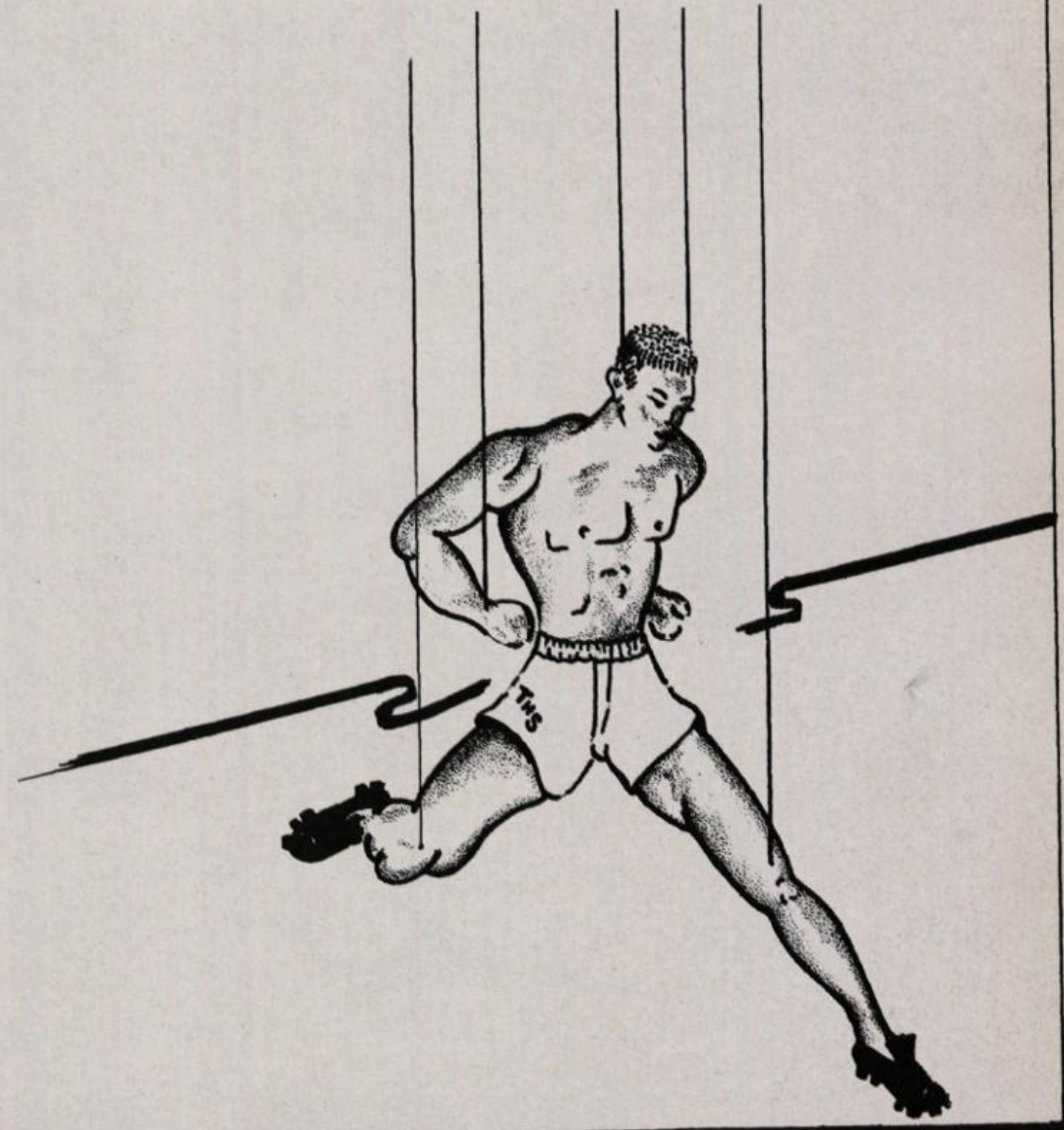

*So fight until the end.*

Hi There.... Swing & sway....What's up?....Oh,what a guy....What do I do
Glamour girls!!!....Love that complexion....Watch the birdie....Surprise!....
Wall flowers....Whatcha doing?....Posing....Lazy....Ladies man!....Fish....
Ride'em cowboys!....Whose the lucky boy?....Same party....Planning for a visit
....Peek-a-Boo....Wild Bill....Glenda and Marlene....Shake a leg....Bert....
Double trouble.....Doyal & Royal....How'd she get up there?....Sweethearts..
..Another party....Hi Bobbies.

Graduating class of '66???..Fish...Trinity debutantes...Double bubble blow out and pop!... Farmer's daughter?..Y'all come...The hero and his woman.... Fun's over!!..Ain't she purty?..Two Romeos....Hi, Joan, what's wrong..... Randal in his usual pose.....Legs...Three good-looking men...Is it cold.....

Nature girl.....On a pier at the lake....Whatcha looking for?....Our hero Smile pretty....Disappointed?....Ouch, don't those rocks hurt?.....Hmmmmmmm, that's good.....Hi, Betty.....Going some place?.....Bicycle built for two... Interesting?.....Sadsack.....Jerry Lewis.....Enjoying life....How old are you.....Muscles...Royal and Doyal mending for a swim in the Frio.....Merlene again...Water Rat....Mr. Thornton (Such as it is).....Dan at the age of ???? A day to remember....Resting.....Amelia in her younger years.

The clown....Jones at sleep(Natural pose)...Remember the prom?...Humpty, Dumpty Got a match?... Ancient, aint it?..Goin' steady....Girls, girls, girls,.... Lady of the lake....White Rock Bridge..."To shake or not to shake"...In happier days...Bathing beauty...Sweet and shy....Crazy fish again...Five pretty girls... Carol and Bobbie Sitting one out!!...Don't fall...They're exes now...Hello again....Ruby and who??...Where's Don??....Last Will and Testament.....

The big game....Oh!!...Go, man, go....Betty Jean....Ain't love grand?...Howdy partner....Just sittin...Cat Jones in person...The girls and the thing..... The joke's on Don...Glamour...Big "A"....Hold on!..Going somewhere...Watch it Willard....It's....A....Long Story.....Not again...Hello....Let's have a picnic...Ratcliff....Sugar....Have another big orange...Hi, girls...Drown her....(Little?) Calihan!!...Check the handsome Oneal...A little bit of Texas...Cheese...AMEN.....

Hamer, Paul, and Roy....Under the old oak tree...High on a hill...Haven't I seen you somewhere before...Thrill of a life time...Come on and smile... Having fun?...Our cheerleaders...The big night...Goin' swimming...Hard working gals...Oneal's car...What a load...Check that crazy knee...They're all gone...Give us a bite...Alone...Cowgirl...I use Ipana!!!...Whoa horse! Cutie...Three birds in a wilderness...More cheesecake...Hey, Roy.....

Trapeze artist.....Hi, Vicky, whatcha got?..Ghosts!..Going riding...A Cow Girl
Double trouble again...Pose for the camera... Janis at an early age.....
Big dog for such a little girl.....Charlotte again..Stick 'em up...Sick or
sleepy?...Hi, Nancy...Ballerina....Rocking chair done got me...Don't cry...
Is it funny, Mina...Hey, you...Bicycle and dog. He's happy...Hey, Johnny...
Big guy...All dressed up...Boom, bang...Sisters...Isn't he cute...Meow...
Family?...Who is this?....Baby!...Here's another one...Losing your diaper..
Where'd you get that flower....Vicky twice.....

# ACT VIII

# ADVERTISEMENTS

*Fight! Fight! Fight!*

Same

Drink A BITE TO EAT


# BOTTLING COMPANY

Phone 157
TRINITY, TEXAS

Compliments of

**Dr. Sam R. Barnes**

◎

COMPLIMENTS OF

GOREE AND BILL GATES

TRINITY, TEXAS

Compliments of

# KERR & CUNNINGHAM DEPARTMENT STORE

Huntsville, Texas

"FAMOUS FOR BRANDS YOU KNOW"

•

WE PROUDLY CONGRATULATE A GREAT HIGH SCHOOL
FOR PRODUCING SUCH A FINE YEARBOOK

Compliments of

PINECROFT FARMS

Registered Aberdeen
Angus Cattle

HERBERT W. MADELEY, OWNER

MAGNOLIA PRODUCTS

**Dan L. Waller**

REAL ESTATE

Phone 351

TRINITY, TEXAS

CHEVROLET

Congratulations

CALIHAN

CHEVROLET CO.

Wrecker Service
TRINITY, TEXAS

McAdams Company
STYLE and QUALITY
For the ENTIRE FAMILY

At Prices You Appreciate
HUNTSVILLE, TEXAS

Compliments of

Bell Brothers

TRINITY
TEXAS

SOUTHLAND
PAPER MILLS, INC.

Lumber Division

STORE DEPARTMENT
GENERAL MERCHANDISE

Houston County
MUTUAL LIFE
INSURANCE CO.

Waller Building, Crockett, Texas
Policies $100.00 to $1,000.00

MRS. ALVIN R. SMITH
Secretary and Treasurer
Phone 474

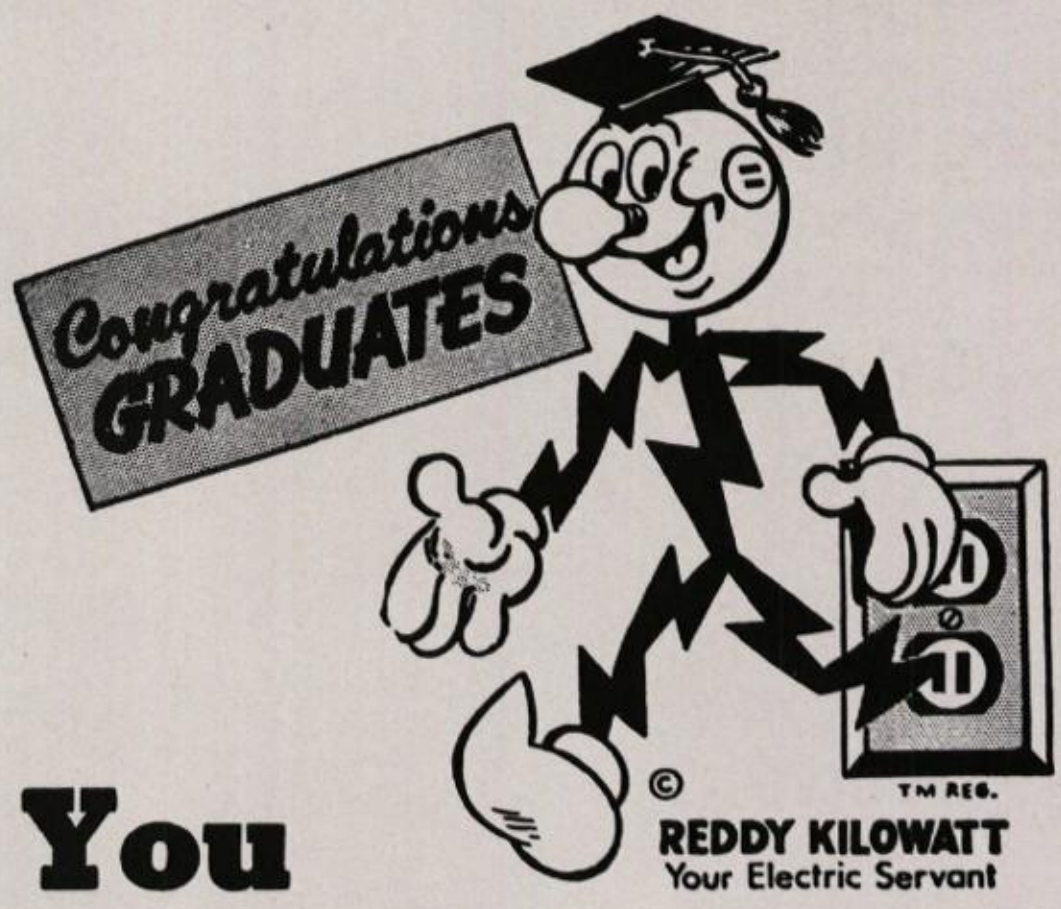


# For You

We're glad!
We take a certain pride
in your accomplishment
for we've been helping students
like you for years.
You can count on us
in the future too,
as we try together
to make our educational,
business
and free enterprise systems
still better.
Yours for more progress.

DEPENDABLE
GULF STATES UTILITIES CO.
PUBLIC SERVICE

**The Sign of a Good Neighbor**

Your Dependable DRUGGIST

Post Office
DRUG CO.

Prescriptions Filled

Compliments
of
T. L. EPPERSON

COMPLIMENTS OF
Maurine Martin's
BEAUTY
SHOP

RENFRO
Funeral Home
J. T. RENFRO, Owner
TRINITY, TEXAS

Home Service Company
ZENITH
Radio Television
Sales Service
PETE TROW, Owner

Compliments of
BERT and JANE
PRAYTOR
Huntsville, Texas

**BOWMAN FOOD MARKET**

Your Grocery
QUALITY
FOR LESS

COMPLIMENTS
OF

**W. D. (Bill) Haralson**

•

**JOHN SEXTON & CO.**

Manufacturing
Wholesale Groceries

P. O. Box 5448
DALLAS, TEXAS

•

RIverside 6243

**Hudspeth's**

Men's Shop
Ladies' Ready-to-Wear
Shoe Department
Piece Goods
Lingerie and Notions
"HOME OF QUALITY
MERCHANDISE"
Huntsville, Texas
Phone 684

**Hudspeth's**

**SQUYRES, INC. OF GROVETON**

International Trucks — Farmall Tractors
Refrigerators — Home Freezers

SALES SERVICE

BOB GIBSON, Mgr.

INTERNATIONAL HARVESTER

P. O. BOX 115 GROVETON, TEXAS

Phone 2241

# MANGUM PONTIAC CO.

PONTIAC...

Trinity, Texas

GORDON B. MANGUM

MILLWORK
BUILDING MATERIALS

## Builders Service

PHONE 376

CONGRATULATIONS

## Queen Theater

Compliments of

## GARDEN MOTEL

MR. AND MRS. C. H. SELLERS
Trinity, Texas

COMPLIMENTS OF

DE LA FOSSE BEAUTY SHOP
and
CITY LAUNDRY & CLEANERS
Groveton, Texas

*Highest Quality Meats*

## Weiss Market

TRINITY, TEXAS

Congratulations and Best Wishes
to Trinity High School

FIRST NATIONAL
BANK

Trinity, Texas
CAPITAL AND SURPLUS FUND — $100,000.00
MEMBER FEDERAL DEPOSIT INSURANCE CORPORATION

If It's Insurance

It's

## Ira Carroll Insurance Agency

"TWENTY-FIVE YEARS SERVICE"

Trinity, Texas

COMPLIMENTS OF

## EDGAR MAY'S

## Welding Shop

Portable Welding Rig

Electric & Acetylene

TRINITY, TEXAS

COMPLIMENTS OF

## Million Brothers

5c, 10c and 25c

STORE

TRINITY, TEXAS

*Amick's*

JOHN W. AMICK, Owner

*"Everything For The Home"*

*Huntsville, Texas*

## O'NEILL'S

## Grocery and Market

FROZEN

FOODS

COMPLIMENTS OF

## Clegg and Clegg

HUMBLE

COMPLIMENTS OF

**McCarley's**

**Humble Station**

Trinity, Texas

Compliments of

JOHNNY and LINDA

McFERRIN

Compliments

from

**SOUTH END**

**LAUNDRY**

**and**

**DRY CLEANING**

Huntsville

Texas

SERVING

TRINITY

EACH

WEDNESDAY

CONGRATULATIONS

from

**HARDY'S**

**CAR & HOME**

**SUPPLY**

COMPLIMENTS OF

**AYCOCK'S**

Compliments

of

**CITY of TRINITY**

Compliments of

# SOUTHLAND PAPER MILLS, INC.

## LUMBER DIVISION

MILLS:

TRINITY, TEXAS

NEW WILLARD, TEXAS

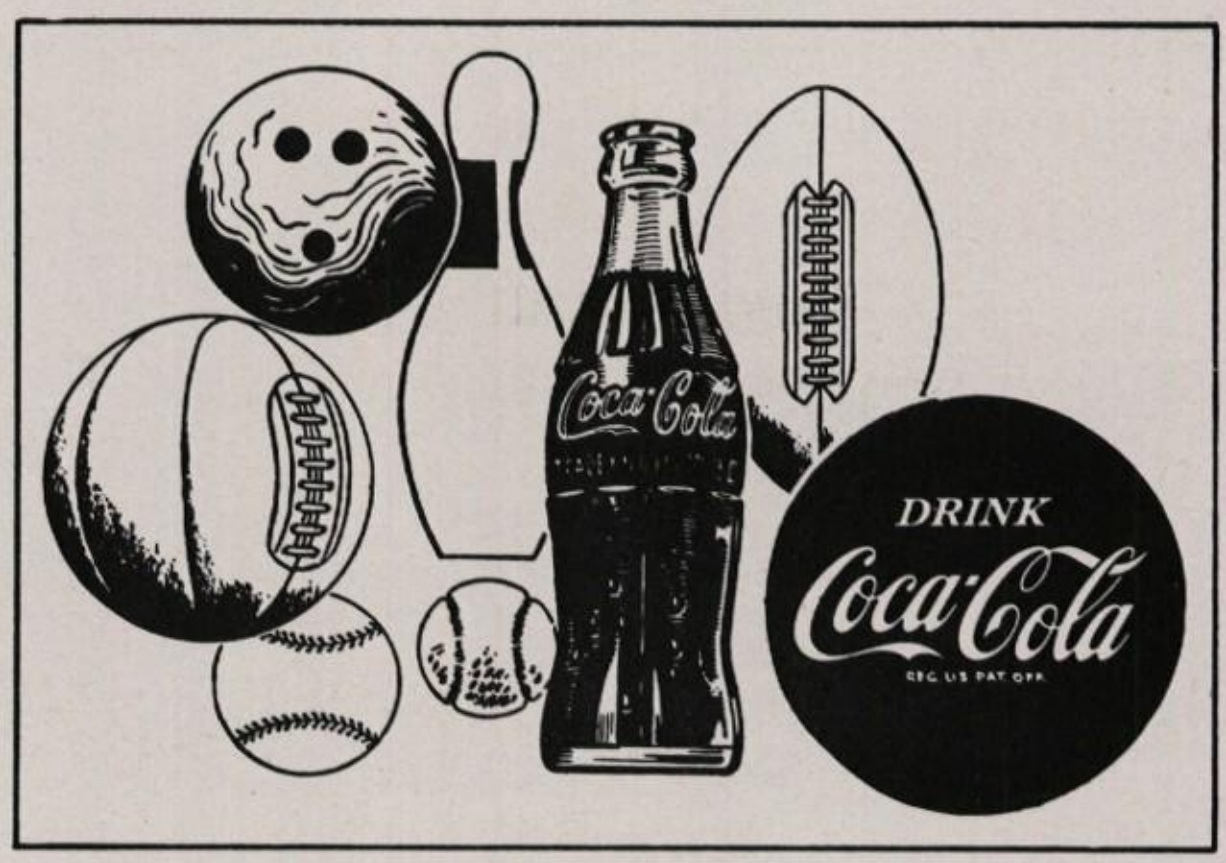


LUFKIN COCA-COLA BOTTLING COMPANY

Lufkin, Texas

COMPLIMENTS

OF

TRINITY
CHAMBER
OF
COMMERCE

COMPLIMENTS

from

CHRISTIAN'S GROCERY

and LAUNDRY

A. M. CHRISTIAN

Phone 61

Night 503-J

Compliments

of

Gibson Hotel

COMPLIMENTS OF

Federalized 1934 Organized 1928

# Davy Crockett
## FEDERAL SAVINGS and LOAN ASSOCIATION

BEASLEY BUILDING
Crockett, Texas

INSURED SAVINGS HOME LOANS

COMPLIMENTS OF

## LUCAS GROCERY

TRINITY, TEXAS

TEXACO

## Speer's STATION

RAYMOND SPEER

Compliments of

## Oscar Chandler

*Real Car Values*

Compliments of

MARKHAM-WILSON MOTORS

Corner Hiway 45 & 94

TRINITY, TEXAS

COMPLIMENTS OF

**Mamie's**

BEAUTY SHOP

Florist

WILMUTH WILSON

"Say it with flowers"

WILMUTH WILSON

FflorIST

**HOOK'S**

Grocery

**Sam Cohen**

Dry Goods — Shoes

Ready-to-Wear

TRINITY
TEXAS

COMPLIMENTS OF

# W. I. STEVENSON

COMPLIMENTS

OF

MR. & MRS. GEORGE W. SENTELL

# PARKER'S

## Furniture—Hardware—Gifts

COMPLIMENTS

OF

# Waco, Beaumont, Trinity & Sabine Railway Company

Serving Local Industry

T. L. EPPERSON, Receiver

◎

Trinity, Texas

Compliments of

# CECIL W. MURRAY

Huntsville, Texas

YOUR GREAT SOUTHERN AGENT

---

## TOM ARNOLD

**Barber Shop**

TRINITY, TEXAS

---

COMPLIMENTS OF

**The**

## TRINITY STANDARD

●

MR. and MRS. H. S. KEY

---

## FELDER'S

"BECAUSE YOU LOVE
NICE THINGS"

Huntsville, Texas

---

COMPLIMENTS OF

## Carroll's VARIETY

◎

COMPLIMENTS OF

## WALLER FUNERAL SERVICE INSURANCE CO.

Policies From

$150.00 to $1,150.00

Representative AYCOCK DRY GOODS

Crockett - Trinity — Jim Grady Waller

Butane Appliances

## CONSUMER FUEL & APPLIANCE CO.

Dan Jeffus

COMPLIMENTS OF

Dane

## Dean Price's 7-11 Store

Featuring

Fine Meats

COMPLIMENTS OF

Dane

## CUMMER-GRAHAM CO.

Manufacturers

**Fruit and Vegetable Packages**

TEXAS FACTORIES

Beaumont, Paris, Longview, Pittsburg

TRINITY, TEXAS

Same

COMPLIMENTS

OF

DR. & MRS.
H. H. THORNTON

# FIRST NATIONAL BANK

Large or Small We Welcome Your Account

MEMBER FEDERAL RESERVE SYSTEM

$10,000 Insurance for Each Depositor

Capital, Surplus and Profits $259,000

OFFICERS

Rolland Smith, President
A. J. Hutson, Jr., Vice President
Elwin McClain, Vice President
R. D. Hollis, Asst. Cashier
Pauline Browder, Asst. Cashier

Groveton, Texas

COCHRAN'S PHARMACY

Where You Get What You Want
and
See Whom You Are Looking For

PHONE 25
TRINITY, TEXAS

Compliments of

**Bobbie's**
**Beauty Salon**

TRINITY, TEXAS

Compliments of

**ROBB**
**MOTOR COMPANY**

Authorized
FORD
Dealer

SHOP
and
SAVE
at

The Cary Mize Company

The
SMARTEST
in
READY-TO-WEAR

COMPLIMENTS

**Mims Grocery**

•

CONGRATULATIONS

**KINSEL DRIVE-IN**

Compliments
of

**United Gas Corporation**

HUNTSVILLE, TEXAS

FOR ALL
FINE BAKING
Use
WHITE SWAN
FLOUR
Distributed by Your Neighbor and Friendly
**INDEPENDENT MERCHANT**

Compliments of

# THOMAS ABSTRACT COMPANY

GROVETON, TEXAS

Compliments of

## FRIDAY'S GROCERY AND MARKET

Ford

## Collins - Padgett Tractor Company

TRACTORS AND IMPLEMENTS

Dial 2821 Groveton, Texas

Phone 304

"Don't Put It Off—Put It On."

## ROBERT'S SOIL SERVICE

Best Wishes

## MOTOR AUTO SUPPLY

Crockett, Texas

Home

## Hutson's

AIR CONDITIONED CAFE

Phone 195

Best Wishes
from

# TEXAS FOREST FARMS, INC.
and
# THE CHAMPION PAPER AND FIBRE COMPANY

TEXAS DIVISION
HUNTSVILLE. TEXAS

"FORESTS AND INDUSTRY FOR EAST TEXAS"

# Autographs

Dear Dan,
The year wouldn't have been complete without you. We've been friends many years. Let's keep it so. Best of everything -
Love,
Cynthia

Dear Dan,
I have enjoyed very much going to school with you. You have been a swell friend. After I graduate and am making my first fortune, I shall always look back and remember the laughs I got from you. I wish you the best of everything in the future. Take care of ole T. H. S. for me.
Oneal

Dear Dan,
I have really enjoyed going to school with you and being you friend, may we always stay that way, I wish you luck in hunting you fortune, don't worry about getting rich because I be your friend if you get rich and get a lot of nasty money, I wish you the best of everything!
Don Jones

My Darling Dan,
My heart breaks when I think of having to leave you this year. My only consolation is that maybe I shall get a glimpse of you occasionally walking in the crowd. I'm sure you will never forget me as I am truly one of you dearest friends. My heart bleeds for you.
Your Loves
And Always,
"The Blond Bombshell"
"Bill."
P.S.
I Love You!

Dan.

Well. its been great fun (but of course you knew that). I'll miss you since I'll be in Hollywood but that's my fate. But Dan when I'm a dazzling success, I'll think of you and cherish every moment I ever spent with you and your manly chest ha

And Dan. do think of me occasionally as I will you.

No really, I have had fun with you and I'm planning on more.

Love and Kisses
Bobbie Ann

Love always to a good friend. Best of everything always — Love, Barbara

Dear Dan,
I have enjoyed you as a classmate although the years I have always considered you as one of my dearest friends, May we always continue to be friends and may you always have the very best of everything.
Love + Best wishes
Merlene

Dear Dan,
I have certainly enjoyed to school all these years. May the best things in life be yours. always
Don F

May the best of luck come to you. A friend
Margaret

A LITHOGRAPHED
Taylor-made
YEARBOOK
DALLAS • TEXAS

Dear Dan Jr.;
It's been real fun doing all the riding in your pretty red car;
We went plum near everywhere and had lots of fun. One word of advice, watch M.S. and all counter women or you'll end up like me, a complete failure.
Best of luck on next year's annual and when you turn out to be another Ben Hogan I'll come see you play. Your buddy,
Dow

Dear Dan,
I have certainly enjoyed my last school with you this past year. I hope you will be successful in everything you do. Good luck.
Willard Moore Jr.

Dan,
It has really been a pleasure knowing you. You are a wonderful guy with a wonderful personality. May you always have the best of luck!
Love
Betty J.

Dan,
You're a real friend and I hope you get everything you want out of life. I wish you the best of luck.
Bobb

Dear Dan.
It has been loads of fun having you as one of my school mates. Lets hope we continue to be in the coming years. I wish you lots of luck and happiness in the future.
Janice

Dan.
It has been swell knowing you and I hope you the best of luck always
Donald Weeks

Dear Dan,
May I wish the best of luck and happiness to one of the nicest boys in P. H. S.
Janice

May all the best things in life be yours for the asking.
Always,
Bobbie Lou

Dear Daniel Leo,

Its really been nice knowing you, having your friendship, and being your classmate. We've had a lot of good times together. May there be many more to come. I know you will succeed in anything you try to do. The best of luck to a wonderful friend.

John Martin

Dear Daniel:

The best of luck to you in the future. It has been a pleasure to have you as a friend,

Randal Leggett

Dear Dan,

May I wish you the best of luck and happiness in the future.

Always,

Viva

Lots of Luck and Happiness to a swell guy.

Shirley J.

Dan:

It has been a lot of fun these last years. May you find success and happiness in the future.

Love,

Bonnie J.

To a nice boy, and may he go a long ways in this world.

Charles D.

Dearest Dan,

This is indeed a great pleasure. I never dreamed you would ask me to write in this book. All joking aside I think you are a wonderful person and I wish lots of luck to a real cool cat.

Love

Hazel.

Dan,

Our friendship has been a long one, and I've enjoyed every minute of it. I hope you will always have the best because you certainly deserve it. I hope our friendship continues for years to come.

a friend

[illegible]

To one of my best friends

"The Best of Luck"

Bobby

Dear Dan,
I have enjoyed being your classmate and have enjoyed being your friend. of all the times we haven't been able to get along, I still think a lot of you and wish you the best of luck in everything you do.
Best wishes
Joyce

Dear Dan,
I have enjoyed being friends with you. May you always have the very best of everything.
Your friend:
Norma [illegible]

To a swell guy!
May your remaining school years and future be filled with happiness
Shirley
Gwehm

Dear Dan,
I have enjoyed being friends with you and knowing such a sweet guy as you. I hope you have the best of luck in the future.
As Always,
Charlene

To a very swell guy and a swell friend. I have enjoyed the school years with you and I hope we will always be as good friends as [illegible]. Lots of luck in years to come.
Fran

Dan
I like your spirit. always keep it. It's a pleasure to have you as a student.
Sincerely, Mary McReynolds